1953

Occidentalia

0830953
UWO OCCIDENTALIA:
Box: A49658

On June the second, nineteen hundred and fifty three, in Westminster Abbey, Elizabeth II will be crowned, " . . . by the Grace of God, of the United Kingdom of Great Britain, Northern Ireland and of her other realms and territories, Queen, head of the Commonwealth, Defender of the Faith."

- God Save the Queen -

Presentation

The Students of the University of Western Ontario present

Volume XXVII of the Occidentalia

Contents

	Page
University College	9
Medical School	29
School of Business Administration	35
School of Music	45
School of Nursing	49
Assumption College	55
Huron College	63
St. Peter's Seminary	67
Ursuline College	71
Waterloo College	75
Student Government	81
Publications	89
Greek Letter Organizations	97
Clubs and Organizations	115
Athletics	135
Campus Life	147

Foreword

This year, our University is celebrating its seventy-fifth anniversary as an educational institution. In its role as such, Western can look back with pride to its accomplishments as manifested by social, technical, and personal achievements. However, the future triumphs born of the University will, we believe, dwarf those that are now history. Thus, Western, it is your future, not your past, that we toast. Godspeed!

to the Graduates

Nowhere in the free world does the need for high standards of education exist in greater degree than in those countries where man's first concern is to push back the frontiers and develop great storehouses of natural, God-given wealth. Canada, obviously, is such a country. And it is in this setting that you are graduating from Western, with the advantages of a good education, with vision, with purpose, with faith and as good citizens, to help in the development of Canada, spiritually, culturally and physically.

Never forget that the beaver is one of the symbols of Canada. He works hard for everything he gets; he works hard and long to create those things which he considers necessary for the well-being of his total community; he works hard — even in a land of plenty. I think that the beaver is a good Canadian —so, too, is the graduate of Western.

DR. G. E. HALL,
President

Dedication

To the undergraduate students and their future success and happiness in university. And to the graduating class and their nostalgic remembrances of the halcyon days.

As I write this note, as Chairman of the Board of Governors, my immediate thought is of the seventy-fifth anniversary of the founding of the University which we celebrated on March 7, 1953. On this anniversary of a great, if young, university, it may be profitable to pause for a moment to try to discover the ingredients which have produced the undeniable success of the University. The task is not difficult. The first ingredient was the faith and enthusiasm of the Huron College professors and alumni, who, in 1877, felt the need for a university and were prepared to work for it. The second was the quality of the people and the real wealth of Western Ontario in soil and industry which provided a fertile field. The third was the interest and determination of early members of the Board of Governors and University leaders who, at personal inconvenience in some cases, and with real self-sacrifice in others, struggled to keep the institution alive in its early, difficult years.

Thanks to these circumstances, the members of this year's graduating class can leave the halls of the University knowing that they have left "no mean" institution. They have degrees which reflect good instruction and carry world-wide recognition.

The only reward that the founders and early supporters of the University would ask would be that you, members of a body of alumni more than ten thousand strong, in your turn do all in your power to assure that the University will go forward. If all will do their part, on the hundredth anniversary, which practically all of you will see, you may look back to this seventy-fifth year as from a great height. There is nothing final about the growth of the University.

A. T. LITTLE,
Chairman Board of Governors

To all the graduates and particularly to those who have completed post-graduate courses, I offer congratulations and best wishes for success in your future careers. The winning of a Master's degree or a Ph.D. merits congratulations; your success in the future may depend on whether or not you now consider your education finished. It is our hope that you have found your work with us interesting and valuable, that as the years pass its value will become ever more apparent, and that you will always be able to remember Western, your instructors and even your examiners with kindly appreciation.

R. A. ALLEN,
Vice-President,
Dean of the Faculty of Graduate Studies

Graduates of '53

May I congratulate you upon your translation from the visible university to the whole dispersed host of graduates? You are still members of the university, and those who remain here will continue to pursue your careers with interest. I extend good wishes for your prosperity, happiness and content. May you be even more successful than you expect to be!

FRANK STILING.

Arts and Science

To the class of '53

It is pleasant to offer congratulations and best wishes to you, the members of the class of '53. May graduation day itself be a happy occasion on which you are grateful for the opportunities of the past and on which you look forward to the future with confidence and high hope. May your disappointments be few and may you achieve a satisfactory measure of success and, occasionally at least, experience peace of mind.

You have enjoyed a university education and much is expected of you. As leaders in your chosen profession may you pursue high ideals and accept your role as your brother's keeper. Best wishes in the multitudinous and often onerous tasks ahead.

LEOLA E. NEAL,
Dean of Women.

T. L. HOSKIN,
Dean of Men.

To the class of 1953

The privilege of extending good wishes to all 1953 graduates of this University is very much appreciated.

Many of you have made great sacrifices to receive the training you have had here in the past few years. I am certain that you will soon realize that these sacrifices have been worthwhile.

Today, Canada offers more opportunities to college graduates than it has at any other time in its history. Success is usually the result of doing that little bit extra beyond what is required. This is as true in the world of work as it is in school. You are fortunate people who can be assured of a great future if you always remember that success must be earned.

To the class of 1953

This year you leave behind your undergraduate days . . . to begin the serious business of making a living. Yet, whatever your goal in life may be, much of your success will depend on the full development of your personality and character. Already you have gone far in that development: you have learned the satisfaction of personal discipline; you have realized your obligation to assume the professional responsibility for which you have been trained; you have discovered with Shaw that, while "all society is founded on intolerance, all improvement is founded on tolerance."

In these qualities, then, you have grown at Western. And, though they may sound like forbidding virtues — especially when compared with their more appealing companions: faith, hope and love — discipline, responsibility and tolerance are vitally important to your happiness.

Finally, do not forget to enjoy the fun in life as you have done in University. For,

If to be sad is to be wise,
You may most heartily despise
Whatever Socrates has said,
Or Einstein writ, or Bacon read.

A. B. CONRON,
Honorary President.

RICHARD J. ABEL
B.A.
London, Ontario
General Arts
Canterbury Club
Purple Patches
University Choir
C.O.T.C.

LILLIAN M. ALEKNO
B.A.
Stoney Creek, Ontario
General Arts
Year Executive
Undergraduate Women's Organization
U. C. Ball Committee
Badminton Club
Newman Club
Purple Patches

DOUGLAS H. ALEXANDER
B.A.
Toronto, Ontario
General Arts
Student Court
Athletic Association
Intramural Sports
Inter-University Sports
Delta Upsilon

ANDREW M. ALLAN
B.A.
Lindsay, Ontario
General Arts
Purple Patches
Ski Club
University Choir
Curling Club

M. KATHRYN APPLEBY
B.A.
Paris, Ontario
General Arts

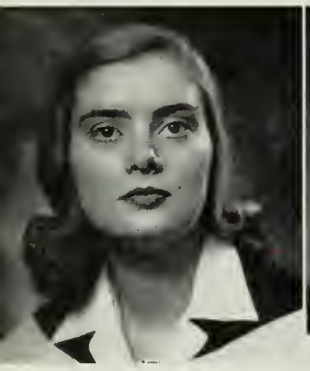

M. ELIZABETH ARCHIBALD
B.A.
London, Ontario
Secretarial Science
Badminton Club
Bridge Club
Purple Patches
Gazette
Skating Club
Fencing Club
Intramural Sports
Pi Beta Phi

JOHN A. ARMSTRONG
B.Sc.
London, Ontario
Honors Zoology
Honor Science Club
C.O.T.C.
Beta Theta Pi

RONALD D. ARMSTRONG
B.Sc.
London, Ontario
Honors Biology
Honor Science Club
Jazz Club
Beta Theta Pi

KENNETH W. ATTWOOD
B.A.
St. Thomas, Ontario
Honors Modern Languages
Jazz Club
Le Cercle Français
Players' Guild
C.O.T.C.
U.N.T.D.
Der Deutsche Klub

ROBERT C. BAILEY
B.A.
Windsor, Ontario
General Arts

WILLIAM J. BAILEY
B.A.
London, Ontario
General Arts
U. C. Ball Committee
U.N.T.D.
Occidentalia

ROBERT M. BAKER
B.A.
London, Ontario
General Arts

JOAN E. BEAMAN
B.A.
North Tower, Ontario
Secretarial Science
Players' Guild
Purple Patches

ALBERT K. BENNETT
B.A.
Windsor, Ontario
Honors Economics and Political Science
A. S. C.
Honor Society Committee
Business Club
Players' Guild
Polycon Club
Intramural Sports
Inter-University Sports

JAMES H. BENNETT
B.A.
Galt, Ontario
General Arts
U. C. Ball Committee
Badminton Club
Bridge Club
Jazz Club
Purple Patches
Ski Club

MARTIN T. BESTER
B.A.
Landan, Ontaria
General Arts
Newman Club

JAMES A. E. BEWELL
B.A.
Barrie, Ontaria
General Arts
Mustang Band
Ski Club
Inter-University Sports

IAN F. BICKLE
B.A.
The Pas, Manitaba
Honors Journalism
Year Executive
Press Club
Gazette
Intramural Sports

M. MELBA BILLING
B.A.
Essex, Ontaria
General Arts
Purple Patches
University Choir
Music Club
Der Deutsche Klub
Pi Beta Phi

MARY J. BILLINGS
B.A.
Landan, Ontaria
General Arts
Psychology Club
University Choir

EMMA B. BLAIR
B.A.
Windsor, Ontario
Honors Physical Health
and Recreation Education
U. S. C.
Women's Athletic
Association
Canterbury Club
Constitutional Handbook
Inter-University Sports
Kappa Alpha Theta

BETTY L. BLOYE
B.A.
Simcae, Ontaria
Secretarial Science
Business Club

ANNE L. BLUE
B.A.
Iana Statian
Secretarial Science
A. S. C.
Players' Guild
Kappa Alpha Theta

BEVERLEY J. BOYCE
B.A.
Harraw, Ontaria
Secretarial Science
Badminton Club
Purple Patches

ELIZABETH A. BOYCE
B.A.
Clarksan, Ontaria
Honors Modern Languages
Badminton Club
Le Cercle Français
El Circulo Espanol

VINCENT BOZZER
B.A.
Gatchell, Ontario
Honors Economics
and Political Science
A. S. C.
Year Executive
Business Club
Bridge Club
Newman Club
Polycon Club
Curling Club
Chess Club

BARBARA A. BRADLEY
B.A.
St. Thamas, Ontaria
Honors Physical Health
and Recreation Education
Year Executive
Athletic Association
Women's Athletic
Association
Purple Patches
P.H.R.E. Club
Intramural Sports
Inter-University Sports

NORMAN W. BREMNER
B.Sc.
Landan, Ontaria
Honors Chemistry
Chemical Institute
Honor Science Club
Intramural Sports
Beta Theta Pi

JULAINE BROPHY
B.A.
Cleveland, Ohio
General Arts
U. C. Ball Committee
Newman Club
Purple Patches

BETTY D. BROWN
B.A.
St. Mary's, Ontaria
General Arts
Purple Patches

BRIAN E. BROWN
B.Sc.
London, Ontorio
Honors General Science

PHILIP J. BUDD
B.A.
Toronto, Ontorio
General Arts
N.F.C.U.S.
External Affairs Commission

JACOB BUHR
B.Sc.
London, Ontorio
Honors Physics and Mathematics
I.R.E.
Radio Amateurs' Club

DOROTHY R. BURNETT
B.A.
Toronto, Ontario
General Arts
Women's Athletic Association
Badminton Club
Newman Club
Intramural Sports
Inter-University Sports

WAYNE F. BURNS
B.A.
Chippowo, Ontorio
General Arts

KENNETH D. BURRELL
B.Sc.
Chothom, Ontorio
Honors Chemistry
Chemical Institute
Honor Science Club
I.V.C.F.

ELIZABETH A. CAMPBELL
B.A.
Guelph, Ontorio
Honors English and Philosophy
Hesperian Club
Players' Guild
Purple Patches
Sunday Nine o'Clock
Inter-University Sports
Pi Beta Phi

ROBERT M. CAMPBELL
B.A.
London, Ontario
Honors Economics and Political Science
Players' Guild
Polycon Club
Inter-University Sports

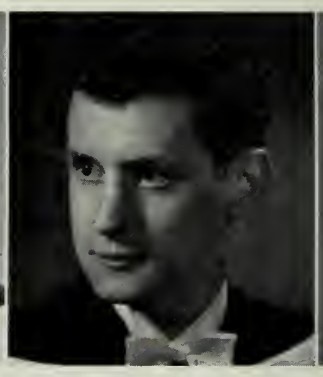

OMER CARBONNEAU
B.A.
Timmins, Ontorio
General Arts
Newman Club
Intramural Sports

ROBERT W. CARLYLE
B.A.
Beomsville, Ontorio
General Arts
Intramural Sports
Inter-University Sports
U.N.T.D.
Beta Theta Pi

JAMES A. CARROLL
B.A.
St. Cothorines, Ontorio
Honors Physical Health and Recreation Education
P.H.R.E. Association
Inter-University Sports
Kappa Alpha

DONALD F. CARROTHERS
B.Sc.
Thomesford, Ontorio
Honors Chemistry
Chemical Institute
Honor Science Club

JOAN A. CARRUTHERS
B.A.
London, Ontorio
General Arts
U. C. Ball Committee
Badminton Club
Purple Patches
Ski Club

R. NEIL CARSON
B.A.
Kitchener, Ontorio
Honors English and Philosophy
Players' Guild

SPENCER S. CHAMBERS
B.Sc.
Norwich, Ontario
Honors Geology

GRACE A. CHATTOE
B.A.
London, Ontorio
Honors Journalism
Press Club
Purple Patches
University Choir
Gazette
Inter-University Sports
Pi Beta Phi

LLOYD J. CLARK
B.A.
Leamington, Ontorio
General Arts
I.V.C.F.
University Choir
Geography Club

BEVERLY A. CLUFF
B.A.
London, Ontorio
Honors English and Philosophy
Year Executive
Hesperian Club
Le Cercle Français
Players' Guild
Purple Patches
Sunday Nine o'Clock
Music Club
Philosophy Club
Gamma Phi Beta

THOMAS G. CODE
B.A.
Brockville, Ontario
General Arts

LYN D. COLBERT
B.A.
Burlington, Ontorio
General Arts
Women's Athletic Association
U. C. Ball Committee
Badminton Club
Intramural Sports
Inter-University Sports
Gamma Phi Beta

HUGH R. COLBY
B.A.
Chatham, Ontario
General Arts
Athletic Association
Badminton Club
Intramural Sports

ARTHUR E. COLLIN
B.A.
London, Ontorio
General Arts

JAMES A. COLLYER
B.A.
London, Ontario
General Arts
Year Executive
Canterbury Club
Intramural Sports
Inter-University Sports

JOHN E. COLLYER
B.A.
London, Ontario
General Arts
Kappa Alpha

FRANK E. COOPER
B.A.
Niagoro Falls, Ontorio
General Arts
Year Executive
Badminton Club
Debating Club
N.F.C.U.S.
Purple Spur Society
Der Deutsche Klub
S.C.M.
Student Parliament

ROBERT A. CRICHTON
B.A.
Toronto, Ontorio
Honors Journalism
U. C. Ball Committee
Business Club
Press Club
Purple Patches
Purple Spur Society
Gazette
Occidentalia
Inter-University Sports

J. DAVID CROSBY
B.A.
Schenectody, New York
General Arts
U. C. Ball Committee
Badminton Club
Bridge Club
Jazz Club
Purple Patches
Intramural Sports

THOMAS A. CROSSMAN
B.A.
Galt, Ontorio
General Arts

RAYMOND W. DANKWARDT
B.Sc.
Kitchener, Ontario
Honors Physics and Mathematics
Honor Science Club
Jazz Club
I.R.E.
Radio Amateurs' Club
R.U.F.
C.A.P.
Beta Theta Pi

ROBERT W. DAVIS
B.A.
Wardsville, Ontorio
General Arts
Honor Science Club
Mustang Band

EDWARD M. DENNIS
B.Sc.
Sarnia, Ontario
Honors Physics and Mathematics
I.R.E.
Radio Amateurs' Club

WALTER R. DIAKIW
B.A.
Toronto, Ontario
General Arts
Year Executive
Business Club
Newman Club
Polycon Club
U.N.T.D.
Intramural Sports

JUNE A. DICKEY
B.A.
Harnepayne, Ontario
General Arts
Press Club

BARBARA U. DOBBIE
B.A.
Smiths Falls, Ontario
Honors Journalism
Year Executive
Honor Society Committee
N.F.C.U.S.
Players' Guild
Press Club
Panhellenic Council
Gazette
Gamma Phi Beta

THOMAS K. DOOLITTLE
B.A.
St. Catharines, Ontario
General Arts
A.S.C.
Year Executive
Jazz Club
Mustang Band
Purple Patches
Inter-University Sports
Zeta Psi

LAURIE E. DOREY
B.A.
Halifax Co., N.S.
General Arts

LUBOR F. B. DRAHOTSKY
B.A.
London, Ontario
Honors Economics and Political Science
International Affairs Discussion Group
I.S.S.
N.F.C.U.S.
Polycon Club
S.C.M.
External Affairs Commission

MARGARET M. DURST
B.A.
St. Thomas, Ontario
General Arts
Honor Science Club
Science Women's Colloquium
Westminster Club
Kappa Alpha Theta

ROBERT V. ENGLAND
B.Sc.
Windsor, Ontario
Honors Chemistry
Chemical Institute
Honor Science Club
Intramural Sports
Kappa Tau Sigma

GENE ESSERT
B.A.
London, Ontario
Honors Psychology

W. J. HAROLD FAIR
B.A.
Toronto, Ontario
General Arts
Inter-Fraternity Council
Kappa Alpha

JOYCE M. FERGUSON
B.A.
St. Thomas, Ontario
General Arts
Badminton Club
Westminster Club
Inter-University Sports

GERALD L. FEWSTER
B.A.
Toronto, Ontario
Honors Physical Health and Recreation Education
P.H.R.E. Association
Inter-University Sports

ALAN D. FIELD
B.A.
Stratford, Ontario
General Arts

HARRY K. FISHER
B.A.
Stratford, Ontario
General Arts
Badminton Club

LOUIS H. FLANNIGAN
B.A.
London, Ontorio
General Arts

JOANE E. FLEMING
B.A.
Chothom, Ontorio
General Arts
Year Executive
Undergraduate Women's Organization
U. C. Ball Committee
Badminton Club

ROBERT R. FRASER
B.Sc.
London, Ontorio
Honors Chemistry
Chemical Institute
Intramural Sports

WILFRED H. FRYDAY
B.A.
Windsor, Ontorio
General Arts
Badminton Club
Honor Science Club
I.V.C.F.
C.O.T.C.
Intramural Sports
Inter-University Sports

JAMES A. FULFORD
B.Sc.
London, Ontorio
Honors Physics and Mathematics
Canterbury Club
Honor Science Club
C.A.P.

JOHN E. GALEY
B.A.
Sudbury, Ontorio
General Arts
Jazz Club
Newman Club
Purple Patches
Ski Club

JEAN E. GAMBLE
B.A.
New Liskeord, Ontorio
General Arts
Honor Science Club
University Choir
Intramural Sports
Kappa Alpha Theta

ROBERT E. GEOGHEGAN
B.A.
Woodstock, Ontorio
General Arts
Executive Council Huron College
Canterbury Club

JAMES A. GIFFEN
B.A.
London, Ontorio
General Arts
U. C. Ball Committee
Inter-University Sports

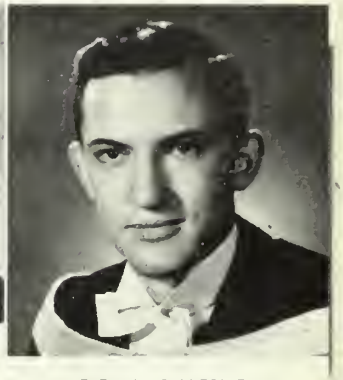

PETER C. GILLESPIE
B.A.
Thomesville, Ontorio
General Arts
Bridge Club
Circle K Club
Gazette

ANNE GLASS
B.A.
London, Ontorio
General Arts
Hesperian Club
Players' Guild
Purple Patches

ORVILLE R. GLEASON
B.A.
Windsor, Ontorio
General Arts
Hesperian Club
Jazz Club
Mustang Band
Psychology Club

ROBERT H. GODDARD
B.A.
London, Ontorio
General Arts
Circle K Club
Intramural Sports

RONALD J. GODZISZEWSKI
B.A.
Windsor, Ontorio
General Arts

KENNETH C. GRAHAM
B.Sc.
St. Thomos, Ontorio
Honors Chemistry
Chemical Institute
Honor Science Club
Jazz Club
Beta Theta Pi

SHIRLEY E. GREEN
B.A.
Peterborough, Ontario
General Arts
Badminton Club
Canterbury Club
Le Cercle Français
Purple Patches
Intramural Sports
Inter-University Sports

ROBERT E. GREENFIELD
B.A.
Strotford, Ontario
General Arts

MARY C. GRIMES
B.A.
Ingersall, Ontario
General Arts

ALEXANDER GUNNER
B.A.
Windsor, Ontorio
General Arts

MILTON HAINES
B.A.
London, Ontorio
General Arts

DOUGLAS J. HALL
B.A.
Woodstock, Ontario
General Arts
S.C.M.
U.N.T.D.

MARGARET HARRIS
B.A.
Lakeside, Ontorio
Honors English
Hesperian Club
Players' Guild

HELEN A. HART
B.A.
London, Ontorio
Honors French and Latin
Undergraduate Women's Organization
Le Cercle Français
Panhellenic Council
Kappa Alpha Theta

F. GEORGE HASLETT
B.A.
London, Ontorio
General Arts

ROBERT H. HAYNES
B.Sc.
London, Ontaria
Honors Physics and Mathematics
Honor Science Club
I.V.C.F.
Purple Patches
Folio
Mathematical Society
C.A.P.
Beta Theta Pi

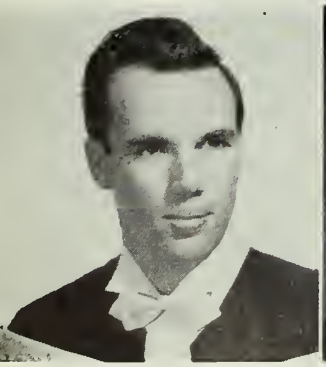

NORMAN N. HENERY
B.A.
London, Ontorio
General Arts

THOMAS W. HICKS
B.A.
Sornio, Ontaria
General Arts
Business Club
Purple Patches
C.O.T.C.
Curling Club
Intramural Sports

KENNETH A. HIGHGATE
B.A.
Wollaceburg, Ontario
General Arts
S.C.M.
Intramural Sports

G. MARY HILL
B.A.
London, Ontario
General Arts

DONALD T. HIND
B.A.
Windsor, Ontorio
General Arts
Kappa Alpha

RUTH M. HIRCOCK
B.A.
Cobourg, Ontario
General Arts
Jazz Club
Players' Guild
Purple Patches
University Choir
Music Club

ERLA M. HOLDEN
B.A.
Stouffville, Ontario
Secretarial Science
S.C.M.

FRED HORTON
B.A.
Toronto, Ontario
General Arts

LYALL N. HOWLETT
B.A.
Galt, Ontario
General Arts
Players' Guild
Intramural Sports
Inter-University Sports

MARGARET E. HUMPHRYS
B.A.
London, Ontario
General Arts
U. C. Ball Committee
Purple Patches
Intramural Sports
Cheerleader
Pi Beta Phi

AUDREY ICKLER
B.A.
London, Ontario
Honors Physics and Mathematics,
S.C.M.
Mathematical Society

JOHN A. INGRAM
B.A.
London, Ontario
General Arts
Jazz Club
Purple Patches

DONNAJEAN IRVING
B.A.
Norwich, Ontario
Honors French and Latin
Le Cercle Français
University Choir

MARY A. IRVING
B.A.
Timmins, Ontario
General Arts
Hesperian Club
Players' Guild
S.C.M.

WILFRED J. JACQUES
B.A.
Chothom, Ontario
General Arts
Inter-University Sports

EDNA M. JAMIESON
B.A.
Cobourg, Ontario
General Arts
Spencer Hall Student Council
I.V.C.F.

NELLIE M. JAMSA
B.A.
Timmins, Ontario
Secretarial Science
Badminton Club
Purple Patches
Players' Guild
Inter-University Sports
Gamma Phi Beta

CALLA E. JANES
B.A.
Wotford, Ontario
General Arts
U.S.C. A.S.C.
Honor Science Club
Purple Patches
Science Women's Colloquium
Panhellenic Council
Constitutional Handbook
Intramural Sports
Inter-University Sports
Kappa Alpha Theta

KEITH A. JOHNSTON
B.A.
St. Thamos, Ontaria
General Arts

MARGARET G. JOHNSTONE
B.A.
Part Colbarne, Ontario
Secretarial Science
A.S.C.
U. C. Ball Committee
Psychology Club
Purple Patches
Gamma Phi Beta

WILLIAM R. JONES
B.A.
Sarnia, Ontario
Honors Physical Health and Recreation Education
P.H.R.E. Association
Intramural Sports
Inter-University Sports
Zeta Psi

GRAHAM A. B. JORDAN
B.A.
Fonthill, Ontario
General Arts
Bridge Club
Debating Club
Jazz Club
Intramural Sports

W. ANN KAISER
B.A.
London, Ontario
General Arts
Players' Guild
S.C.M.

DONALD M. KEITH
B.A.
Woodstock, Ontario
Honors Physics and Mathematics

ANN E. KELLER
B.A.
Chatham, Ontario
General Arts
Badminton Club
Purple Patches
Music Club
Westminster Club
Intramural Sports
Pi Beta Phi

M. GWYNNETH KELLY
B.A.
London, Ontario
Honors Journalism
U.S.C. A.S.C.
Sub-Prefect
Undergraduate Women's Organization
Players' Guild
Press Club Purple Patches
Sunday Nine o'Clock
Panhellenic Council
Pi Beta Phi

WILLARD S. KELUSKY
B.Sc.
Galt, Ontario
Honors Botany
Honor Science Club
Purple Patches
C.O.T.C.
Inter-Fraternity Council
Beta Theta Pi

ELEANOR J. KILPATRICK
B.A.
London, Ontario
General Arts
Bridge Club
Press Club
Psychology Club
Purple Patches
University Choir
Intramural Sports

CHARLES J. KNIGHT
B.A.
Edy's Mills, Ontario
General Arts
Honor Science Club
S.C.M.
C.O.T.C.
Liberal Club
Curling Club

ASA W. KNOWLES
B.A.
Toledo, Ohio
General Arts
Phi Sigma Kappa

DIANE J. KNOWLES
B.A.
London, Ontario
Secretarial Science
U. C. Ball Committee
Badminton Club
Purple Patches
Ski Club Skating Club
Intramural Sports
Inter-University Sports
Pi Beta Phi

STEPHANIE A. KRYZANOWSKI
B.A.
Sudbury, Ontario
Secretarial Science
Players' Guild
Purple Patches
Inter-University Sports
Gamma Phi Beta

DIANE E. LANE
B.A.
St. Thomas, Ontario
Honors English Language and Literature
Canterbury Club
Hesperian Club
Players' Guild
Ski Club
University Choir
Gazette

RONALD E. A. LAPLANTE
B.A.
Corunna, Ontario
Honors Journalism
U.C. Ball Committee
Jazz Club
Newman Club
Press Club
R.U.F.
Gazette
Intramural Sports

CAROL V. LEWIS
B.Sc.
St. Thomas, Ontario
Honors Chemistry
Women's Athletic Association
Badminton Club
Chemical Institute
Honor Science Club
Jazz Club
Science Women's Colloquium
Intramural Sports
Inter-University Sports
Kappa Alpha Theta

LOUISE A. LITTLE
B.A.
London, Ontario
Secretarial Science
Purple Patches
University Choir
Pi Beta Phi

MARILYN J. LIVINGSTON
B.A.
Ottawo, Ontaria
Home Economics
A.S.C.
Year Executive
Undergraduate Women's Organization
Home Economics Club
Gamma Phi Beta

ANNA-MAE LUFT
B.A.
New Hamburg, Ontario
General Arts
Badminton Club
Honor Science Club
Purple Patches
Lutheran Students' Association
Pi Beta Phi

G. MARTIN LUXTON
B.A.
London, Ontario
General Arts
U. C. Ball Committee
Badminton Club
Purple Spur Society
Inter-University Sports

C. H. NOLAN MACDONALD
B.A.
Hamilton, Ontorio
General Arts
A.S.C.
Student Court
Year Executive
U. C. Ball Committee
Purple Patches
Purple Spur Society
Delta Upsilon

WILLIAM D. MacDONALD
B.A.
Kitchener, Ontario
General Arts

JOHN J. T. MACHT
B.Sc.
London, Ontario
Honors Chemistry
Chemical Institute
Honor Science Club

DONALDA L. MACPHERSON
B.A.
London, Ontario
Honors Modern Language and Literature
Le Cercle Français
Players' Guild
Purple Patches
University Choir
El Circulo Espanol
Gamma Phi Beta

HAROLD J. MANDEL
B.A.
London, Ontorio
General Arts

JACQUELINE MARSHALL
B.A.
Stratford, Ontorio
Honors Physical Health and Recreation Education
Year Executive
Women's Athletic Association
Canterbury Club Purple Patches
Purple Spur Society
P.H.R.E. Association
Intramural Sports
Inter-University Sports
Kappa Alpha Theta

WALTER E. H. MASSEY
B.A.
Kitchener, Ontorio
General Arts
U. C. Ball Committee
Players' Guild
Purple Patches
Beta Theta Pi

Poul Mox
B.A.
London, Ontorio
General Arts
Beta Sigma Rho

V. ANN McCOLL
B.A.
Petrolia, Ontario
Honors Psychology
Badminton Club
Psychology Club
Gamma Phi Beta

ROBERT McDANIEL
B.A.
London, Ontario
Honors Geography
C.O.T.C.
Geography Club

J. IAN McDONALD
B.A.
Stratford, Ontaria
Honors Physics and Mathematics
Mathematical Society
Finance Club
Intramural Sports

W. DOUGLAS McDONALD
B.Sc.
Stratford, Ontario
Honors Chemistry
Chemical Institute
Honor Science Club
Intramural Sports

BRUCE McDOUGALL
B.A.
Toronto, Ontario
General Arts
Ski Club
C.O.T.C.
Zeta Psi

MARY L. McINALLY
B.A.
London, Ontario
General Arts
Hesperian Club
Players' Guild
S.C.M.

ELIZABETH N. McKAY
B.A.
London, Ontario
General Arts
Purple Patches
Fencing Club
Pi Beta Phi

E. CAROLYN McKENZIE
B.A.
St. Thomas, Ontario
Secretarial Science
Athletic Association
U. C. Ball Committee
Purple Patches
Kappa Alpha Theta

C. KENNETH McKNIGHT
B.A.
Brantford, Ontario
General Arts

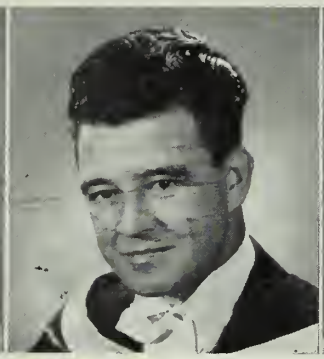

ROBERT A. McLELLAN
B.A.
Iona Station, Ontario
General Arts
Psychology Club

JAY S. McMAHAN
B.A.
Hamilton, Ontario
General Arts

WILLIAM C. McMURRAY
B.Sc.
London, Ontario
Honors Chemistry and Physics
U.S.C.
Honor Society Committee
Chemical Institute
Honor Science Club
Players' Guild
Inter-Fraternity Council
U.N.T.D.
Intramural Sports
Beta Theta Pi

NORM J. MELNICK
B.A.
London, Ontario
General Arts
Newman Club
Inter-University Sports
Kappa Alpha

RUTH V. MILLER
B.A.
Toro, Ontario
Honors Mathematics
Mathematics Club

EDWIN M. MILLS
B.A.
Hamilton, Ontario
General Arts
C.O.T.C.
Intramural Sports

LAURENCE B. MINSHALL
B.A.
Brattleboro, Vermont
General Arts
Honor Science Club

SHIRLEY MINSHALL
B.A.
Brattleboro, Vermont
General Arts
Kappa Alpha Theta

GEORGE T. MITCHES
B.A.
London, Ontario
Honors Econ. and Pol. Science
U.S.C.
Int. Affairs Discussion Group
Polycon Club
Conservative Club
Inter-Political Council

WILLIAM J. MOORE
B.A.
Landan, Ontaria
General Arts

C. DONALD MUNRO
B.A.
Alvinstan, Ontaria
General Arts

ELAINE C. MUNRO
B.A.
Fort William, Ontaria
Honors Journalism
Players' Guild
Press Club
Purple Patches
Gazette
Intramural Sports

DONA J. MURRAY
B.A.
Chatham, Ontaria
Honors Psychology
Badminton Club
Debating Club
Players' Guild
Psychology Club
Purple Patches
University Choir
Geography Club

JOSEPH H. MURRAY
B.A.
Landan, Ontaria
General Arts
Canterbury Club
Intramural Sports

DONALD W. NAYLOR
B.A.
Taranta, Ontaria
General Arts
U. C. Ball Committee
Badminton Club
Finance Club
Ski Club
Conservative Club
Student Parliament
Intramural Sports
Inter-University Sports

ELEANOR B. NEILL
B.A.
Landan, Ontaria
General Arts

SANDRA NELLES
B.A.
Simcae, Ontaria
General Arts
Badminton Club
Players' Guild
Purple Patches
University Choir
Pi Beta Phi

MARY ANN NEWELL
B.A.
Wattard, Ontaria
Secretarial Science
U. C. Ball Committee
Badminton Club
Business Club
Players' Guild
Purple Patches
Inter-University Sports

LEONARD NOBLE
B.A.
Brantfard, Ontaria
General Arts
Jazz Club
Players' Guild
Purple Patches

ILKKA A. OKSANEN
B.A.
Windsor, Ontaria
Honors Physical Health and Recreation Education
U.S.C. A.S.C.
Prefect
Purple Patches
Intramural Sports
Kappa Alpha

EDWARD W. OLIVER
B.A.
Kingsville, Ontaria
Honors Physics and Mathematics

HELEN E. O'NEIL
B.A.
Denfield, Ontaria
Secretarial Science
A.S.C.
U. C. Ball Committee
Players' Guild
Purple Patches
Purple Spur Society
Inter-University Sports
Gamma Phi Beta

SHIRLEY R. ORPEN
B.A.
Kitchener, Ontaria
Honors English
Hesperian Club
Drum Majorette
Purple Patches
Pi Beta Phi

MARILYN A. PACK
B.A.
Landan, Ontaria
Honors Psychology
Le Cercle Français
Psychology Club
Gamma Phi Beta

C. KENNETH PAULI
B.A.
Stratford, Ontario
General Arts
Players' Guild

JOYCE M. PEACOCK
B.A.
Owen Sound, Ontario
General Arts
Players' Guild

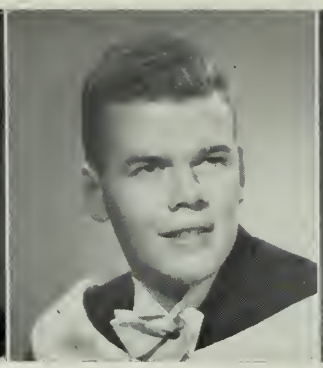

KENNETH J. PEARSON
B.A.
Niagara Falls, Ontario
General Arts

ROBERT M. A. PEIRCE
B.A.
London, Ontario
Honors Physical Health
and Recreation Education
Newman Club
Inter-University Sports
Zeta Psi

ROGER H. PEMBERTON
B.Sc.
London, Ontario
Honors Geology
A.S.C.
Year Executive
U. C. Ball Committee
Honor Society Committee
The Outcrop
Intramural Sports
Kappa Alpha

JEAN M. PHINN
B.A.
London, Ontario
General Arts

FRANCIS I. POLE
B.Sc.
Glencoe, Ontario
Honors Chemistry
Chemical Institute
Honor Science Club
I.V.C.F.
S.C.M.
University Choir

REX PRANGLEY
B.A.
London, Ontario
General Arts
Mustang Band
Purple Patches
Progressive Conservative Club

CLIFFORD C. PRICE
B.Sc.
Pittsburgh, Pa.
Honors Physics and
Mathematics
Honor Science Club
Jazz Club I.R.E.
Purple Patches
University Choir
Circle K Club
R.U.F. C.A.P.

DIANE S. PRINGLE
B.A.
Riverside, Ontario
General Arts
Le Cercle Français
Players' Guild
Purple Patches
Westminster Club
Kappa Alpha Theta

MARJORIE E. PROUSE
B.Sc.
Mount Elgin, Ontario
Honors Zoology
A.S.C.
Women's Athletic Association
Honor Science Club
Purple Patches
Science Women's Colloquium
University Choir

FRANCES H. PUTMAN
B.A.
London, Ontario
Honors History
Bridge Club
Hesperian Club
Players' Guild
Polycon Club

JAMES A. RANKIN
B.A.
Montreal, P.Q.
General Arts
Badminton Club
Canterbury Club
Honor Science Club
Inter-University Sports

PATRICIA R. RANNEY
B.A.
New Hamburg, Ontario
Honors Psychology
Badminton Club
Psychology Club
Gamma Phi Beta

EDWARD G. RAWLING
B.A.
Windsor, Ontario
General Arts
Athletic Association
U. C. Ball Committee
Mustang Band
Purple Spur Society
Delta Upsilon

SHIRLEYANNE E. READ
B.A.
Ottowa, Ontario
General Arts
Year Executive
Newman Club
University Choir
Gamma Phi Beta

M. JEAN REID
B.A.
Port Lambton, Ontario
General Arts
S.C.M.
Intramural Sports

ROBERT H. H. REILLY
B.A.
Welland, Ontario
General Arts
Honor Science Club
Players' Guild
R.U.F.
Intramural Sports

GARFIELD H. REMUS
B.A.
Chapleau, Ontario
General Arts

JACQUES A. RIVET
B.A.
Sault Ste. Marie, Ontario
General Arts
Newman Club
Circle K Club
Intramural Sports

DONALD B. RIX
B.A.
London, Ontario
General Arts A.S.C.
Year Executive
U. C. Ball Committee
Honor Science Club
Jazz Band Mustang Band
Purple Patches
Ski Club
Intramural Sports

DONALD G. RIXON
B.A.
Beamsville, Ontario
General Arts
Kappa Alpha

EDWARD A. ROBERTS
B.A.
London, Ontario
General Arts

MARY E. ROBERTS
B.A.
Woodstock, Ontario
General Arts
Canterbury Club
Players' Guild
Purple Patches

JEAN I. ROBERTSON
B.A.
Acton, Ontario
General Arts

DIANE G. ROBINSON
B.A.
New Westminster, B.C.
Secretarial Science
Purple Patches
Inter-University Sports
Pi Beta Phi

NOEL C. ROKEBY
B.A.
Tillsonburg, Ontario
Honors History
Canterbury Club
Polycon Club

HUBERT E. ROONEY
B.Sc.
Toronto, Ontario
Honors Chemistry
Chemical Institute
Honor Science Club
Intramural Sports

R. PATRICK ROWAN
B.A.
London, Ontario
General Arts
Newman Club

LESLIE SAGI
B.A.
Brantford, Ontario
General Arts
University Choir
Intramural Sports

ROBERT A. SAVAGE
B.A.
London, Ontario
General Arts
Debating Club
Public Speaking
Intramural Sports

MICHAEL C. SCARLETT
B.A.
Toronto, Ontario
General Arts
Newman Club
U.N.T.D.
Progressive Conservative Club

JOSEPH E. SCHISLER
B.A.
Windsor, Ontario
General Arts
Inter-University Sports

MAXINE A. SCRAGG
B.A.
London, Ontario
General Arts
Le Cercle Français
Purple Patches
University Choir
Der Deutsche Klub
Music Club

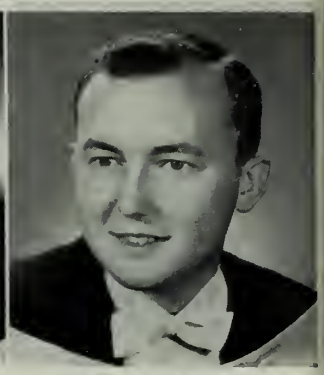

JACK E. SHAVER
B.A.
Brantford, Ontario
General Arts

SHEILA E. SHAW
B.A.
Sunset Park, Ontario
Home Economics
Spencer Hall Student Council
U. C. Ball Committee
Home Economics Club
Honor Science Club
Players' Guild
Purple Patches
Kappa Alpha Theta

PAUL SITZER
B.A.
Toronto, Ontario
General Arts
R.U.F.
Inter-University Sports
Beta Sigma Rho

PAUL SKINNER
B.A.
London, Ontario
General Arts
Purple Patches
Purple Spur Society
Intramural Sports
Inter-University Sports

A. DAVID T. SKOYLES
B.A.
Windsor, Ontario
Honors Physics and Mathematics
Honor Science Club
Radio Amateurs' Club
C.O.T.C.
Mathematics Club
Intramural Sports
Beta Theta Pi

R. YVONNE SLOAN
B.A.
West Lorne, Ontario
Home Economics
Badminton Club
Canterbury Club
Home Economics Club
Honor Science Club
Players' Guild
Purple Patches
Kappa Alpha Theta

DANIEL C. SLOTE
B.A.
Riverside, Ontario
Honors English and French
Le Cercle Français
Players' Guild
Sunday Nine o'Clock
Music Club
Hesperian Club
Foilo

JOAN F. SMITHERAM
B.Sc.
Byron, Ontario
Honors Chemistry
Badminton Club
Chemical Institute
Honor Science Club
Jazz Club Drum Majorette
Purple Patches
Science Women's Colloquium
Kappa Alpha Theta

Paul R. Soles
B.A.
Toronto, Ontario
General Arts
Debating Club
Jazz Club
Mustang Band
Players' Guild
Purple Patches

JACK M. SOUTHCOTT
B.A.
Oil City, Ontario
General Arts

JOHN B. SPRAGUE
B.Sc.
London, Ontario
Honors Zoology
U. C. Ball Committee
Honor Science Club
Circle K Club

GWENYTH M. SPRINGHAM
B.A.
Timmins, Ontario
Secretarial Science
Purple Patches

CAROL E. SQUIRES
B.A.
Stratford, Ontario
General Arts
Badminton Club
Psychology Club
Gazette

GLORIA L. STENNETT
B.A.
Ridgetown, Ontario
Home Economics
Home Economics Club
Psychology Club
Purple Patches

LAURENCE E. STERNE
B.A.
Brantford, Ontario
General Arts
Inter-University Sports

MARGARET L. STEVENS
B.A.
London, Ontario
General Arts

A. MARGARET STEWART
B.A.
Windsor, Ontario
Secretarial Science
U. C. Ball Committee
Badminton Club
Players' Guild
Psychology Club
Purple Patches
Panhellenic Council
Intramural Sports
Gamma Phi Beta

THOMAS W. W. STEWART
B.Sc.
London, Ontario
Honors Physics and Mathematics

PETER H. STOCKS
B.A.
Toronto, Ontario
General Arts
Business Club
Jazz Club Players' Guild
Polycon Club
Purple Patches
Constitutional Handbook
Student Handbook
Intramural Sports
Kappa Alpha

LOIS J. STOKES
B.Sc.
Windsor, Ontario
Honors Biology
Honor Science Club
Science Women's Colloquium
Intramural Sports
Kappa Alpha Theta

JOHN B. STOTHERS
B.Sc.
London, Ontario
Honors Chemistry
Chemical Institute
Intramural Sports

MARVIN P. STRINGER
B.A.
Hamilton, Ontario
General Arts
Badminton Club
Beta Sigma Rho

EVA I. STUMPF
B.A.
Delhi, Ontario
Honors Psychology
Honor Science Club
Psychology Club

JAMES D. TALMAN
B.A.
London, Ontario
Honors Physics and Mathematics
Honor Science Club
Mathematics Club
C.O.T.C.

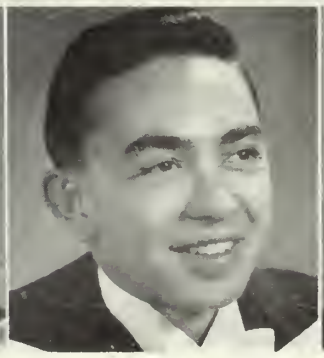

ERNEST A. THOMPSON
B.A.
Brantford, Ontario
General Arts
Psychology Club
Purple Patches
Ski Club

BLAIR A. THOMSON
B.A.
Peterborough, Ontario
Honors Physical Health and Recreation Education
P.H.R.E. Association
Inter-University Sports

G. RALPH THORNICROFT
B.Sc.
Kincardine, Ontario
Honors Chemistry
Chemical Institute
Honor Science Club
Jazz Club
Inter-Fraternity Council
Beta Theta Pi

C. RUTH TOMPKINS
B.A.
London, Ontorio
General Arts

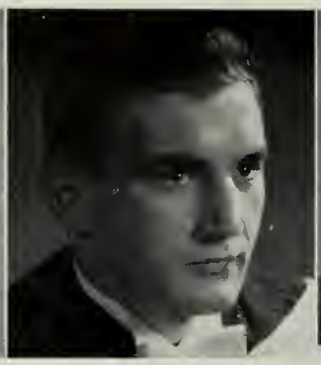

RAY L. TRUANT
B.A.
Windsor, Ontorio
General Arts
Inter-University Sports

N. EDWIN TUFTS
B.A.
London, Ontorio
General Arts

MARTYN TUFTS
B.A.
London, Ontario
General Arts

DONALD G. VAN DELINDER
B.Sc.
London, Ontario
Honors Geology
Honor Science Club
The Outcrop
Circle K Club

HERBERT E. VINCENT
B.A.
Windsor, Ontorio
Honors Physical Health and Recreation Education
Business Club
Jazz Club
Inter-University Sports
Kappa Alpha

LLOYD V. WALLACE
B.Sc.
London, Ontario
Honors Physics and Mathematics

FREDERICK R. WALTHAM
B.A.
Strothroy, Ontario
General Arts

JAMES A. WARING
B.A.
Ingersoll, Ontario
General Arts

KENNETH W. WEBSTER
B.A.
Tillsonburg, Ontario
General Arts
University Choir
Inter-University Sports

T. J. WEBSTER
B.A.
Golt, Ontorio
General Arts

EARLE H. WEICHEL
B.A.
Elmiro, Ontorio
General Arts

JOSEPH M. WEST
B.A.
Soult Ste. Morie
General Arts
I.V.C.F.
Music Club
Studio Club

W. PERCY WEST
B.A.
Kemble, Ontorio
General Arts
Players' Guild
Geography Club
Intramural Sports
Inter-University Sports

CAMERON R. WHITFIELD
B.A.
London, Ontario
Honors Economics and
Political Science
Polycon Club

RICHARD J. WHITTINGTON
B.A.
Lansing, Ontario
General Arts
Jazz Club
Purple Patches

WENDELL S. WIGLE
B.A.
Amherstburg, Ontario
General Arts
Int. Affairs Discussion Group
Polycon Club
Occidentalia
Progressive Conservative Club
Inter-University Sports
Kappa Alpha

BARBARA E. WILEY
B.A.
Ailsa Craig, Ontario
General Arts

ROBERT M. WILL
B.A.
Harley, Ontario
Honors Economics and
Political Science
Polycon Club

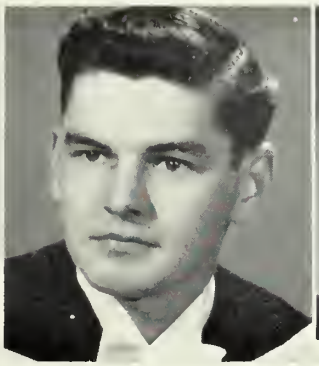

RONALD M. WILLIAMS
B.A.
London, Ontario
General Arts
Jazz Club
Student Directory
Intramural Sports

BEVERLY A. WILLIS
B.A.
St. Thomas, Ontario
General Arts
Inter-University Sports

MARION J. WILSON
B.A.
London, Ontario
General Arts
U. C. Ball Committee
Bridge Club
Purple Patches

W. ROSS WINSLADE
B.A.
Mt. Forest, Ontario
General Arts
Players' Guild

JOHN K. WOODS
B.A.
London, Ontario
General Arts
Honor Science Club
Geography Club
Circle K Club
R.U.F.

ARLENE M. WRIGHT
B.A.
Kirkland Lake, Ontario
Secretarial Science
Badminton Club

BEVERLEY G. YOUNG
B.Sc.
Watford, Ontario
Honors Physics and Mathematics
Honor Science Club
C.O.T.C.
C.A.P.

WILLIAM L. ZIMMERMAN
B.A.
Milverton, Ontario
Honors Physics and Mathematics
University Choir
Mathematics Club
Intramural Sports

GLORIA BELLINGER
M.Sc.
Chatham, Ontario
Honors Botany

CHRISTOPHER CROWE
M.Sc.
London, Ontario
Honors Physics

KEITH MOORE
M.Sc.
London, Ontario
Honors Zoology

DANIEL PAITICH
M.A.
Hamilton, Ontario
Honors Psychology

MAXWELL R. SMART
M.Sc.
Drinkwater, Saskatchewan
Honors Zoology

W. A. BRAUND
B.A.
London, Ontario
General Arts

ROSE MARKOVITCH
B.A.
Kirkland Lake, Ontario
General Arts

NEIL McKAY
B.A.
London, Ontario
General Arts

RUTH BOYLE REID
B.A.
Thamesville, Ontario
General Arts

DOROTHY THORPE
B.A.
London, Ontario
General Arts

F. WALKER
B.A.
London, Ontario
General Arts

Meds

Occidentalia Message

It is my privilege at this time to send a message to the graduating class, Meds. '53, of greeting and most sincere congratulations. It is my pleasure to greet you now, individually, for having attained your degree as a result of having successfully fulfilled all the requirements which have been laid down. While it is probably true, in a general measure, you have achieved your present status in education as a result of hard work and self-sacrifice on your part, nevertheless, in most instances, your ability to study medicine has been facilitated by the financial assistance and encouragement given to you by your parents, or other relatives, who, themselves, have no doubt had to make personal sacrifices in order that you might continue your studies. I am sure that today you will feel particularly grateful to all those who have been of most direct assistance to you.

The world situation today is still very unsettled; but, in the practice of medicine, you can probably make a greater contribution to the welfare of man and the state of society in general than in any other way. Medicine touches particularly every phase of human endeavour, and there is an ever-present challenge to the medical man to improve the lot of man. Some of you may become specialists—but, for the most part, I hope that the majority of you will keep to general practice, as there is a great need for practitioners at the general practice level.

No doubt you all realize full well that, though your formal undergraduate education has been completed, education is a continuing process and that you will see to it, as far as possible, to broaden your knowledge by reading current journals, by attending refresher courses, and by taking an active interest in your local, provincial and other medical societies. As practitioners, you will realize your limitations as well as your abilities, and seek consultation with your specialist colleagues when such is indicated as being desirable in the best interests of your patients. Be ever critical in your assessment of the written word and remember that a discovery, so-called, is not generally accepted until it has been amply confirmed.

The members of this Faculty which has trained you, join with me in wishing you every success and God-speed.

J. B. COLLIP,
Dean of Medicine.

To the Graduates of 1953

The year of 1953 brings with it a new era in the field of graduation. Hospital Interneships beckon widely, from all regions of Canada and the United States. The conscientious graduate no longer is concerned with securing a desired appointment. He is a much-sought student of Medicine, and will play a valuable role in the successful function of any hospital, be it large or small.

Wherever you go, go with assurance. You have been well trained in the basic principles of medical practice. Such principles will allow you to assume your rightful place in any medical centre.

J. C. KENNEDY, M.D., F.R.C.S.(C).

JOHN BAGSHAW
M.D.
Hamilton, Ontario
Medicine
Meds Merrymakers
Intramural Sports

MURRAY BOLES
M.D.
Windsor, Ontario
Medicine
U.N.T.D.
Beta Sigma Rho

JAMES G. BOYES
M.D.
Plainfield, New Jersey
Medicine
Year Executive
Newman Club
Inter-Fraternity Council
Intramural Sports
Alpha Kappa Kappa

TRUMAN D. BOYES
M.D.
Plainfield, New Jersey
Medicine
Meds Merrymakers
Newman Club
Intramural Sports
Alpha Kappa Kappa

GEORGE W. BRUNER
M.D.
Leamington, Ontario
Medicine

E. EDWIN CARROLL
M.D.
Thamesville, Ontario
Medicine
Hippocratic Society
Year Executive
Meds Merrymakers
Purple Patches
Intramural Sports
Alpha Omega Alpha
Alpha Kappa Kappa

PATRICK R. CLANCY
M.D.
London, Ontario
Medicine
Year Executive
Meds Merrymakers
Newman Club

ALLAN M. CLIFT
M.D.
Sarnia, Ontario
Medicine

DONALD F. CRANG
M.D.
Sudbury, Ontario
Medicine
Intramural Sports
Delta Upsilon

PATRICK C. CROWLEY
M.D.
Gadshill, Ontario
Medicine

MARION E. DENNIS, B.A.
M.D.
Springfield, Ontario
Medicine
Hippocratic Society
Year Executive
Canterbury Club
Honor Science Club
Science Women's Colloquium
Medical Journal
Osler Society
Medette's Society
Intramural Sports

D. ROSS DOUGALL
M.D.
Petrolia, Ontario
Medicine

PETER P. FODERICK
M.D.
Foleyet, Ontario
Medicine

GORDON GARWOOD
M.D.
London, Ontario
Medicine

JAMES A. C. GRANT
M.D.
Gravenhurst, Ontario
Medicine
Hippocratic Society
C.A.M.S.I.
Honor Science Club
I.V.C.F.
Meds Merrymakers
Radio Amateurs' Club
S.C.M.
C.O.T.C.
Medical Journal

WALTER J. HANNAH
M.D.
St. Cathorines, Ontorio
Medicine
Year Executive
Science Club
Intramural Sports
Inter-University Sports
Alpha Kappa Kappa

ROBERT J. HOLMES
M.D.
Tilbury, Ontorio
Medicine
Bridge Club
C.A.M.S.I.
Canterbury Club
Meds Merrymakers
Purple Spur Society
Intramural Sports

ANDREW T. HUNTER
M.D.
London, Ontorio
Medicine
Hippocratic Council
Year Executive
Sunday Nine o'Clock
Intramural Sports
Alpha Kappa Kappa

KENNETH W. JAMES
M.D.
Windsor, Ontorio
Medicine
Alpha Omega Alpha
Meds Choir
Meds Merrymakers
Zeta Psi

WALLACE R. KENT
M.D.
London, Ontario
Medicine
U.S.C.
Hippocratic Society
Year Executive
Honor Society
I.S.S. Meds Choir
Meds Merrymakers
Purple Patches
Alpha Kappa Kappa

ANDREW KOVAL
M.D.
Kirklond Loke
Medicine

ALLAN M. LANSING
M.D.
London, Ontorio
Medicine U.S.C.
Hippocratic Society
Year Executive
Honor Society Committee
Honor Science Club
Meds Merrymakers
Purple Patches
Intramural Sports
Inter-University Sports
Delta Upsilon

RAYMOND D. LaROCQUE
M.D.
Windsor, Ontario
Medicine
Newman Club
Alpha Omega Alpha

CHARLES H. LOCKWOOD
M.D.
Glencoe, Ontorio
Medicine

THOMAS D. LOVEGROVE
M.D.
Thorndole, Ontorio
Medicine

PETER MARCHUK
M.D.
Homilton, Ontorio
Medicine

R. DOUGLAS MARRIOTT
M.D.
Sornio, Ontorio
Medicine
C.A.M.S.I.
Meds Choir
Meds Merrymakers
Purple Patches
U.N.T.D.

JOHN A. McCONNELL
M.D.
Voncouver, B.C.
Medicine
Hippocratic Society
C.A.M.S.I.
Osler Society

WILLIAM A. McJANNETT
M.D.
Woodstock, Ontorio
Medicine

JOHN C. McLEISH
M.D.
Kerwood, Ontorio
Medicine
Osler Society
Year Executive
Hippocratic Council
C.A.M.S.I.
Meds Choir

JAMES T. NICHOL
M.D.
Glanworth, Ontario
Medicine

JOHN R. NICHOLSON
M.D.
Rio, Brazil
Medicine

CLIFFORD J. OLSON
M.D.
Vancouver, B.C.
Medicine

WILLIAM O. ONERHEIM
M.D.
Climax, Saskatchewan
Medicine
Year Executive

THOMAS D. PATTERSON
M.D.
Hyde Park, Ontario
Medicine

LAWRENCE H. POWER
M.D.
Sarnia, Ontario
Medicine
Hippocratic Society
Year Executive
I.V.C.F.
Jazz Club
Mustang Band

JOHN D. PROUD
M.D.
Guelph, Ontario
Medicine
C.A.M.S.I.
Meds Choir
Meds Merrymakers
Purple Patches
University Choir
Medical Journal

BURKE RICHARDS
M.D.
Tillsonburg, Ontario
Medicine
Meds Choir
University Choir
Intramural Sports

JO-ANNE E. RICHARDS
M.D.
Tillsonburg, Ontario
Medicine
Year Executive
Meds Merrymakers
Intramural Sports
Pi Beta Phi

TERENCE A. RICHARDS
M.D.
Tillsonburg, Ontario
Medicine
Meds Choir
University Choir
Intramural Sports
Inter-University Sports

STANLEY M. J. RICHARDSON
M.D.
Wallaceburg, Ontario
Medicine
Hippocratic Society
Year Executive
Athletic Directorate
C.A.M.S.I.
Meds Merrymakers
Purple Spur Society
Medical Journal
Centralized Advertising Bureau
Intramural Sports

MARTIN L. ROBINSON
M.D.
Thedford, Ontario
Medicine
Purple Patches
Intramural Sports
Alpha Kappa Kappa

GEORGE A. RUNDLE
M.D.
Oshawa, Ontario
Medicine

CLARE S. SANBORN
M.D.
Windsor, Ontario
Medicine
Intramural Sports
Inter-University Sports
Alpha Kappa Kappa

HONORE SCHILLER
M.D.
Windsor, Ontario
Medicine

ROBERT S. SHAW
M.D.
London, Ontorio
Medicine

DELBERT G. SMITH
M.D.
Seaforth, Ontario
Medicine
Hippocratic Society
C.A.M.S.I.
Meds Choir
Meds Merrymakers
Purple Patches
Ski Club

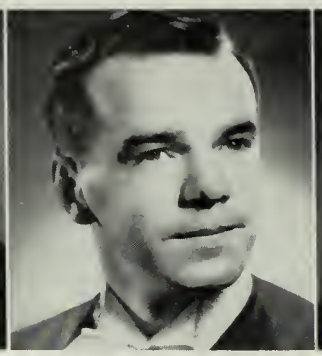

MARVIN S. SMOUT
M.D.
St. Thomos, Ontorio
Medicine
Meds Merrymakers
Meds Student Forum
Alpha Kappa Kappa

EDMUND M. STAPLEFORD
M.D.
St. Cothorines, Ontario
Medicine
U.S.C.
Hippocratic Council
Intramural Sports
Medical School Journal
Delta Upsilon

GERALD SWARTZ
M.D.
London, Ontorio
Medicine
Hippocratic Society
Meds Merrymakers
Inter-Fraternity Council
Gazette
Intramural Sports
Beta Sigma Rho

JAMES A. TAYLOR
M.D.
Taylortown, Soskotchewon
Medicine
Meds Merrymakers
R.U.F.

WILLIAM L. TEW
M.D.
London, Ontario
Medicine
Meds Choir
Meds Merrymakers
Purple Patches
Purple Spur Society
Intramural Sports
Delta Upsilon

ROBERT B. THOMPSON
M.D.
London, Ontorio
Medicine
C.A.M.S.I. I.S.S.
Meds Choir
Meds Merrymakers
N.F.C.U.S.
Purple Patches
Gazette
Medical Journal
Student Directory

JOHN E. TWELVES
M.D.
London, Ontorio
Medicine
Year Executive
Osler Society
Gazette
Medical Journal

JOHN B. WALKER
M.D.
London, Ontorio
Medicine
Year Executive
C.A.M.S.I.
Purple Patches R.U.F.
Occidentalia
Inter-University Sports
Intramural Sports
Alpha Omega Alpha

CHARLES B. WALL
M.D.
London, Ontorio
Medicine

EDWIN M. WALSH
B.A. M.D.
London, Ontario
Medicine

JAMES G. C. WHITE
M.D.
Brantford, Ontario
Medicine
Intramural Sports
Delta Upsilon

WALTER V. ZAHARUK
M.D.
Sault Ste. Morie, Ontorio
Medicine

School of Business

OCCIDENTALIA MESSAGE TO THE GRADUATING CLASS SCHOOL OF BUSINESS ADMINISTRATION

The year 1952-53 marks the end of the academic road for many students in the School of Business Administration. Your stay with us has seemed ever so short, but we hope that it has been most enjoyable and, above all, productive. The staff of the School have enjoyed working with you, and join me in wishing you every success.

Graduation from University means more than the arrival of the moment when one must choose a career. It is the start of another phase of your young life. New responsibilities will start to crowd about you. It will be a new world, but it can be a wonderful world as well, if you think and plan smartly. So, in the larger experience which confronts you, may we wish that every one of you will find inspiration and real happiness in whatever field you choose to enter.

L. W. SIPHERD,
Dean.

JOAN E. ABEY
B.A.
London, Ontario
Honors Bus. Ad. & Sec. Science
Women's Athletic Association
Badminton Club
Business Club
Purple Patches
Panhellenic Council
Intramural Sports
Pi Beta Phi

GILBERT D. ALLSOP
B.A.
Windsor, Ontario
Honors Business Administration

MICHAEL U. ASHTON
B.A.
Muirkirk, Ontario
Honors Business Administration
Intramural Sports

RICHARD J. BALL
B.A.
London, Ontario
Honors Business Administration
U. C. Ball Committee
Business Club
Purple Patches
U.N.T.D. Occidentalia
Kappa Alpha

DONALD C. BEACOM
B.A.
Forest, Ontario
Honors Business Administration
Badminton Club
Business Club
U.N.T.D.

WLFRID BEAUDRY
B.A.
Pembroke, Ontario
Honors Business Administration
Business Club
Newman Club
Finance Club
Inter-University Sports

GERALD J. BENN
B.A.
St. Thomas, Ontario
Honors Business Administration
Business Club
Newman Club
Intramural Sports

FRED G. BERLET
West Monkton, Ontario
Honors Business Administration
Badminton Club
Business Club
Finance Club
Intramural Sports

WILLIAM J. BLAIN
B.A.
Barrie, Ontario
Honors Business Administration
Mustang Band
Purple Patches
C.O.T.C.

JAMES H. BOYD
B.A.
Tavistock, Ontario
Honors Business Administration

CAMERON H. CALDER
B.A.
Stamford, Ontario
Honors Business Administration
Badminton Club
Business Club
Bridge Club
Intramural Sports

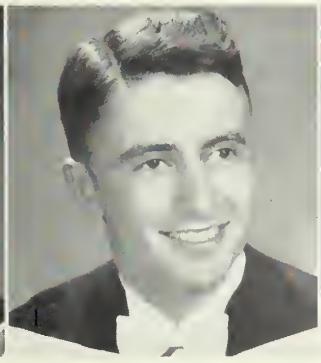

JOHN D. CARRIE
B.A.
St. Thomas, Ontario
Honors Business Administration
Badminton Club
Business Club
Finance Club
Inter-University Sports
Intramural Sports

BOYD G. CHESNEY
B.A.
St. Thomas, Ontario
Honors Business Administration
Badminton Club
Business Club
Finance Club
Inter-University Sports

REGINALD J. CORKE
B.A.
Toronto, Ontario
Honors Business Administration
Business Club
Debating Club
I.S.S.
Newman Club
C.F.N.C.

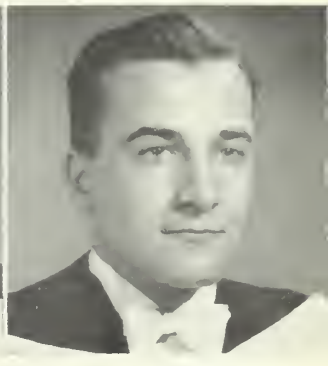

RICHARD H. CURTIS
B.A.
Simcoe, Ontario
Honors Business Administration
U.S.C.
Business Club
Finance Club
Frosh Welcoming
Intramural Sports
Inter-University Sports
Delta Upsilon

STUART DAYMOND
B.A.
St. Thomas, Ontario
Honors Business Administration

WILLIAM S. DEVLIN
B.A.
London, Ontario
Honors Business Administration
Business Club
Intramural Sports

MARY E. DICKISON
B.A.
London, Ontario
Honors Business Administration
and Secretarial Science
Year Executive
Business Club
Players' Guild
Purple Patches
University Choir
Intramural Sports

STEPHEN I. DIXON
B.A.
Wolkerton, Ontario
Honors Business Administration
Business Club

ROGER G. DOE
B.A.
Windsor, Ontario
Honors Business Administration
Business Club
Bridge Club
Le Cercle Français
Players' Guild
Press Club Gazette
Inter-University Sports
Finance Club
Newsletter
Intramural Sports

RONALD W. EDEN
B.A.
Windsor, Ontario
Honors Business Administration
Business Club
Purple Patches
Occidentalia
Intramural Sports
Zeta Psi

RONALD M. FARLEY
B.A.
Toronto, Ontario
Honors Business Administration
Athletic Association
Inter-University Sports
Delta Upsilon

KEITH M. FERGUSON
B.A.
Regina, Saskatchewan
Honors Business Administration
Business Club

JAMES D. FLECK
B.A.
Oshawa, Ontario
Honors Business Administration
Business Club
Bridge Club
Mustang Band
Purple Patches
R.U.F. Gazette
Intramural Sports
Zeta Psi

ROBERT E. GERRY
B.A.
London, Ontario
Honors Business Administration
U. C. Ball Committee
Business Club
Purple Patches
Occidentalia
Inter-University Sports
Intramural Sports
Kappa Alpha

KENNETH R. GOOD
B.A.
Brantford, Ontario
Honors Business Administration

DOUGLAS E. HEAGLE
B.A.
Port Nelson, Ontario
Honors Business Administration
Athletic Association
Badminton Club
Business Club
Intramural Sports
Delta Upsilon

REGINALD H. HEWITT
B.A.
Brantford, Ontario
Honors Business Administration
Business Club
C.O.T.C.
Intramural Sports

STANLEY D. HILL
B.A.
Waterloo, Ontario
Honors Business Administration
Mustang Band
Purple Patches
C.O.T.C.

COLIN L. HUBLING
B.A.
London, Ontario
Honors Business Administration
Business Club
C.O.T.C.
Inter-University Sports
Intramural Sports
Business Council

ROBERT E. HUBLING
B.A.
London, Ontorio
Honors Business Administration
Business Club
C.O.T.C.

WILLIAM H. JARVIS
B.A.
London, Ontario
Honors Business Administration
U. C. Ball Committee
Business Club
Purple Patches
U.N.T.D. Gazette
Business Council C.A.B.
Inter-Fraternity Council
Kappa Alpha

HARRY B. KENNEDY
B.A.
Toronto, Ontario
Honors Business Administration
Student Court
U. C. Ball Committee
U.N.T.D. Gazette
Inter-Fraternity Council
Kappa Alpha

WALTER W. KRAMER
B.A.
Hill Point, Wisconsin, U.S.A.
Honors Business Administration
Badminton Club
Finance Club
Mustang Band
Purple Patches
C.O.T.C.
Inter-University Sports
Intramural Sports

BERND P. KUEHN
B.A.
Pembroke, Ontario
Honors Business Administration
Business Club
Intramural Sports
Zeta Psi

WILLIAM N. LAWTON
B.A.
London, Ontario
Honors Business Administration
U.S.C.
Athletic Association
Debating Club
Purple Spur Society
Circle K Club
U.N.T.D.
Delta Upsilon

JAMES H. LIPPERT
B.A.
Chepstow, Ontario
Honors Business Administration
Business Club
Newman Club

J. FRANK LUCE
B.A.
Niagara Falls, Ontario
Honors Business Administration
Business Club
Players' Guild
University Choir
Finance Club

ARTHUR M. MacLEAN
B.A.
Vernon River, P.E.I.
Honors Business Administration
Business Club
Bridge Club
Polycon Club

W. JOHN R. MacLEOD
B.A.
Port Arthur, Ontario
Honors Business Administration
Mustang Band

DONALD B. MALCOLMSON
B.A.
Toronto, Ontorio
onors Business Administration

GEORGE MALO
B.A.
Simcoe, Ontorio
Honors Business Administration
Badminton Club
Business Club
Players' Guild
Inter-University Sports
Intramural Sports

WILLIAM D. MASON
B.A.
London, Ontorio
Honors Business Administration
Business Club

DONALD N. MAXWELL
B.A.
Barrie, Ontoria
Honors Business Administration
Business Club
Mustang Band
Purple Patches
Ski Club
Finance Club

JOHN D. McKELLAR
B.A.
Beamsville, Ontario
Honors Business Administration
Honor Society Committee
Business Club
Sunday Nine o'Clock
University Choir
C.O.T.C.
Business Council
Finance Club

KEITH B. McKERRACHER
B.A.
Ridgetown, Ontorio
Honors Business Administration
U. C. Ball Committee
Business Club
Purple Patches
Centralized Advertising Bureau
Delta Upsilon

ANNE F. McKILLOP
B.A.
London, Ontario
Honors Business Administration
Business Club
Purple Patches
University Choir
Intramural Sports
Pi Beta Phi

DONALD J. McKILLOP
B.A.
Windsor, Ontario
Honors Business Administration
A.S.C. Business Club
Occidentalia
Finance Club
Business Council
Intramural Sports
Zeta Psi

ROBERT D. McMURDO
B.A.
Toronto, Ontorio
Honors Business Administration
Business Club
Purple Patches
Inter-University Sports
Intramural Sports
Kappa Alpha

DOUGLAS S. McNICHOL
B.A.
Merritton, Ontario
Honors Business Administration
Athletic Association
Business Club
Inter-University Sports
Kappa Alpha

DONALD G. MILLER
B.A.
Prescott, Ontorio
Honors Business Administration

DONALD J. MOFFATT
B.A.
Galt, Ontorio
Honors Business Administration
Business Club
Intramural Sports
Business Council
Zeta Psi

FRANK J. MORRELL
B.A.
Belleville, Ontario
Honors Business Administration

G. RICHARD MORRIS
B.A.
Toronto, Ontorio
Honors Business Administration
Business Club
Finance Club
Intramural Sports
Inter-Uuniversity Sports
Zeta Psi

HUGH G. MORRIS
B.A.
Riverside, Ontorio
Honors Business Administratio
Year Executive
Business Club
Occidentalia
Intramural Sports
Inter-University Sports
Zeta Psi

DONALD W. MURRAY
B.A.
Woodstock, Ontario
Honors Business Administration
Business Club
U.N.T.D.
Intramural Sports
Inter-University Sports

ROSS K. MURRAY
B.A.
Toronto, Ontorio
Honors Business Administration
U. C. Ball Committee
U.N.T.D.
Delta Upsilon

WALTER M. MURRAY
B.A.
Sornio, Ontario
Honors Business Administration
Executive Council Huron Coll.
Badminton Club
Business Club
Intramural Sports

GORDON J. O'REILLY
B.A.
Oakville, Ontorio
Honors Business Administration
Badminton Club
Business Club
Bridge Club

ROBERT H. POWER
B.A.
Kitchener, Ontorio
Honors Business Administratio
Business Council
Finance Club
Inter-University Sports

WILLIAM J. REED
B.A.
Sault Ste. Marie, Ontario
Honors Business Administration
Business Club
Purple Spur Society
Circle K Club
Finance Club

DAVID F. REEVE
B.A.
London, Ontario
Honors Business Administration
Business Club
Ski Club
Occidentalia
Zeta Psi

FRANK J. ROBINSON
B.A.
Toronto, Ontario
Honors Business Administration
Business Club
Newman Club
Inter-Fraternity Council
Delta Upsilon

JOHN C. RYKERT
B.A.
Toronto, Ontario
Honors Business Administration
Business Club
Inter-University Sports
Zeta Psi

KENNETH W. SCOTT
B.A.
London, Ontario
Honors Business Administration
Business Club
Purple Patches
Intramural Sports

BERNARD SEGAL
B.A.
Hamilton, Ontario
Honors Business Administration
Badminton Club
Business Club
Finance Club
Inter-Fraternity Council
Beta Sigma Rho

JOHN N. SERO
B.A.
Brantford, Ontario
Honors Business Administration
Business Club
Finance Club
C.O.T.C.
Inter-University Sports

ALEX W. SHAMAS
B.A.
Blind River, Ontario
Honors Business Administration
and Secretarial Science
Badminton Club
Business Club
I.V.C.F.

M. ELEANOR SMITH
B.A.
Woodstock, Ontario
Honors Business Administration
and Secretarial Science
A.S.C. U. C. Ball Committee
Business Club
Jazz Club
Purple Patches
Occidentalia
Gamma Phi Beta

FRANK C. STEEP
B.A.
Guelph, Ontario
Honors Business Administration
U. C. Ball Committee
Business Club
Purple Patches
Business Council
Finance Club

ROBERT J. STEWART
B.A.
Windsor, Ontario
Honors Business Administration
Business Club
Purple Patches
U.N.T.D.

JAMES D. THOMPSON
B.A.
Hamilton, Ontario
Honors Business Administration
Finance Club
Business Club
Intramural Sports
Inter-University Sports

RONALD C. TRENOUTH
B.A.
Watford, Ontario
Honors Business Administration
Business Club
I.S.S.
Purple Patches
Gazette

JOHN F. WESTON
B.A.
St. Mary's, Ontario
Honors Business Administration

PETER H. WHELEN
B.A.
Toronto, Ontario
Honors Business Administration
Year Executive
Business Club
Debating Club
Press Club Gazette
Occidentalia
Finance Club
Inter-Political Council

T. CHRISTIE ARNOLD
M.B.A.
Walderstan, Jamaica
Honors Business Administration
Business Council
Inter-University Sports
Intramural Sports
Delta Upsilon

DONALD ARSCOTT
M.B.A.
London, Ontario
Honors Business Administration
Business Club
U. C. Ball Committee
U.N.T.D.

W. KENNETH DERRAUGH
M.B.A.
Ottawa, Ontario
Honors Business Administration
Year Executive
Business Club
Finance Club

DONALD J. EILER
M.B.A.
Hensall, Ontario
Honors Business Administration
Badminton Club
Business Club
Finance Club
Bridge Club
Purple Patches

BROCK G. HAMMOND
M.B.A.
London, Ontario
Honors Business Administration
Mustang Band
Purple Patches
Inter-Fraternity Council
Zeta Psi

GEORGE B. HOBSON
M.B.A.
Montreal, P.Q.
Honors Business Administration
Exec. Council Huron College
Badminton Club
Business Club
Purple Patches
Finance Club

HOWARD L. KELLY
M.B.A.
Huntingdon, P.Q.
Honors Business Administration

JOHN MACDONALD
M.B.A.
Edmonton, Alberta
Honors Business Administration

A. F. MOSHER
M.B.A.
Camalachie, Ontario
Honors Business Administration

PETER G. NIXON
M.B.A.
London, Ontario
Honors Business Administration
Badminton Club
Business Club
Canterbury Club
Mustang Band
Ski Club

MICHAEL G. THOMPSON
M.B.A.
Quebec, P.Q.
Honors Business Administration
Business Club
Finance Club
U.N.T.D.
Intramural Sports

WILFRED WILHELM
M.B.A.
Stratford, Ontario
Honors Business Administration
University Choir

D. CURTIS

R. DOE

B. JARVIS

B. KUEHN

B. LAWTON

D. MOFFAT

SCHOOL OF BUSINESS MERIT AWARDS

Admission to the Honour Society shall be reserved to students in the second term of their final year who, maintaining a satisfactory academic standing during their entire enrolment at the University, have rendered valuable service to the University in non-athletic extra-curricular activities, namely, the major offices of student government, University publications, debating, dramatics and music, and to such other students as may by unanimous decree of a special committee appointed for this purpose be recommended for the honour.

F. STEEP

P. WHELEN

J. D. McKELLAR

D. J. McKILLOP

SCHOOL OF BUSINESS HONOUR SOCIETY

The School of Business Merit Awards are presented to graduating students of Business Administration. These awards are in recognition for outstanding extra-curricular activities performed during their term at the University.

HOME
SWEET
HOME!

School of Music

"*Bank notes and music notes have much in common,*" said Winthrop Aldrich, United States Ambassador to the Court of St. James.

Music is a business. . . . Based on scientific phenomena, it is an intense intellectual pursuit, and coupled with highly developed muscular co-ordination in the case of the performer. One can produce impressive music by following the rules without reaching very far into the stratosphere of emotional imagination.

The twentieth century musician is a new breed. He is completely emancipated from the obsequious dependence on the haughty patronage of the aristocrat. Patronage is many times more ample today than at any time in the past, but is administered in a practical, business-like manner as an investment in talent that shows reasonable promise of reaching a goal. The dignity of the recipient is protected. Private foundations instituted by warm-hearted philanthropists, as well as government grants, provide equipment and financial aid to the talented and ambitious student. A proven need is the only restriction.

The long-hair, unkempt Bohemian is outdated. The modern musician is an organized business man who goes to work at nine in the morning in company with other business men. In the matter of financial returns, he can, in certain fields, enter the realm of the multi-millionaire.

Parents need fear no longer that the son or daughter who leans toward a career in music is an impractical visionary. Supported by a broad general education and a normal gift for direct thinking, both business and artistic success will be assured.

My congratulations go to the graduates of this year. Now go out and make a cultural contribution to your community.

HARVEY ROBB,

Director of the Department of Music.
Principal of Music Teachers' College and the Western Ontario Conservatory of Music.

JOYCE A. GREENLY
Mus.G.Poed.
Woodstock, Ontario

WANDA A. GRENDYS
Mus.G.Paed.
Forest, Ontario

NORMA M. KLIE
Mus.G.Poed.
Owen Sound, Ontario

MARY ANN PENNINGTON
Mus.G.Paed.
Porkhill, Ontario

DORIS R. PROUDLEY
Mus.G.Poed.
Listowel, Ontario

WILLIAM A. TUCKER
Mus.G.Poed.
London, Ontario

DOREEN M. WILLIAMS
Mus.G.Poed.
Sornio, Ontario

NURSING

NONSENSE

School of Nursing

TO THE GRADUATES OF '53

As you go down the curve of the road and over the bridge, and these strong walls of gray stone are lost to view, your thoughts and feelings are blended with sadness and happy memories!

If, here, you have opened doorways into new areas of thought . . . if perspectives have sharpened . . . if you are now more sure in your pursuit of truth . . . if you have greater self-confidence, yet deepened humility . . . if you have discovered greater personal resources and skills . . . if your desire for continued learning has increased . . . then you, your Profession, and the communities you serve will reap large dividends of your investment in university education.

Miss McLean, Miss King and Miss Kenny join me in wishing you success and happiness in your professional work.

EDITH McDOWELL,
Dean, School of Nursing.

MARJORIE J. ALLEN
C.P.H.N.
London, Ontario
Public Health Nursing
Canterbury Club

ANNE I. BAIN
B.Sc.N.
London, Ontario
Public Health Nursing
I.V.C.F.
Meds Merrymakers
Purple Patches
Intramural Sports

PATRICIA M. BOUG
B.Sc.N.
London, Ontario
Public Health Nursing
U. C. Ball Committee
Meds Merrymakers
Purple Patches

DOROTHY I. BROWN
B.Sc.N.
London, Ontario
Public Health Nursing
Badminton Club
Meds Merrymakers

HILDA M. BROWN
B.Sc.N.
London, Ontario
Public Health Nursing
Badminton Club
Meds Merrymakers

LETITIA M. BURKE
C.I.N.
Chathom, Ontario
I.V.C.F.
N.F.C.U.S.
Intramural Sports

MILDRED M. CLELAND
C.I.N.
Toronto, Ontario
Teaching and Supervision

ETHEL M. COOK
B.Sc.N.
Fort William, Ontario
Teaching and Supervision
Year Executive
Meds Merrymakers
School of Nursing Executive

BETTY DEXTER
C.I.N.
Moose Jow, Soskotchewon
Teaching and Supervision
I.V.C.F.
Ski Club
University Choir

MARILYN DURDIN
B.Sc.N.
London, Ontario
Public Health Nursing
Year Executive
Meds Merrymakers
Purple Patches

YVONNE J. EASTON
B.Sc.N.
London, Ontario
Public Health Nursing
Badminton Club
Meds Merrymakers
S.C.M.
Inter-University Sports
Intramural Sports

MARY ELIZABETH FEENEY
B.Sc.N.
London, Ontario
Teaching and Supervision
Student Assembly Ursuline Coll.
Newman Club

JUNE M. FREDIN
C.P.H.N.
London, Ontorio
Public Health Nursing
Badminton Club
Meds Merrymakers

SHIRLEY E. GAFFNEY
C.P.H.N.
Ottowo, Ontorio
Public Health Nursing
I.V.C.F.
Meds Merrymakers

PATRICIA A. D. GAGEN
B.Sc.N.
London, Ontorio
Public Health Nursing
Meds Merrymakers

LOIS E. GALPIN
B.Sc.N.
London, Ontorio
Public Health Nursing
Canterbury Club
Meds Merrymakers
Purple Patches

RUTH A. GARNHAM
C.P.H.N.
Stroffordville, Ontario
Public Health Nursing

NORAH G. GRIFFIN
C.P.H.N.
London, Ontorio
Public Health Nursing

CATHERINE HANNAH
B.Sc.N.
Brandon, Monitobo
Public Health Nursing
U. C. Ball Committee
Meds Merrymakers
Purple Patches
Occidentalia
Kappa Alpha Theta

MARION R. HARTWELL
B.Sc.N.
London, Ontorio
Public Health Nursing
Badminton Club
Intramural Sports

PATRICIA HEMPLE
B.Sc.N.
Windsor, Ontario
Public Health Nursing
Year Executive

EDITH E. HILL
C.P.H.N.
Crediton, Ontario
Public Health Nursing
Meds Merrymakers
University Choir

ZINA HOPWOOD
C.I.N.
St. Thomos, Ontorio
Teaching and Supervision
Sunday Nine o'Clock

M. ARDONNA JOHNSTON
C.P.H.N.
Lucknow, Ontario
Public Health Nursing
Meds Merrymakers

MYRTLE KUTSCHKE
C.I.N..
Kitchener, Ontorio
Teaching and Supervision
Year Executive
Badminton Club
University Choir
Lutheran Student Association
Intramural Sports

ELSPETH LANDERY
C.I.N.
London, Ontorio
Teaching and Supervision

MARY H. LAW
B.Sc.N.
London, Ontorio
Public Health Nursing
Year Executive
Meds Merrymakers
Drum Majorette

YVONNE H. LAWTON
B.Sc.N.
London, Ontario
Public Health Nursing
Meds Merrymakers
S.C.M.
University Choir

ELEANOR LINNELL
B.Sc.N.
London, Ontorio
Teaching and Supervision

DIANE B. LITTLEJOHN
B.Sc.N.
Hamilton, Ontario
Public Health Nursing
Canterbury Club
Players' Guild

SHIRLEY C. MACDONALD
C.I.N..
Edmonton, Alberta
Teaching and Supervision
Badminton Club
Jazz Club
Meds Merrymakers
S.C.M.
Ski Club
University Choir

M. JEAN MACPHERSON
C.I.N.
St. Thomas, Ontario
Teaching and Supervision
Meds Merrymakers
University Choir

BETTY M. MITCHELL
C.P.H.N.
Toronto, Ontario
Public Health Nursing
Meds Merrymakers

MARILYN G. OVERHOLT
C.I.N.
Port Bruce, Ontario
Teaching and Supervision
Women's Athletic Association
Meds Merrymakers
Ski Club
Intramural Sports

BARBARA A. PAYNE
C.P.H.N.
Kitchener, Ontario
Public Health Nursing
Meds Merrymakers
Ski Club
Thames Hall House Committee
Intramural Sports

F. JOAN PERRIN
C.I.N.
Ottawa, Ontario
Teaching and Supervision
I.V.C.F.

HILDA C. PLETCH
C.P.H.N.
Wingham, Ontario
Public Health Nursing
Year Executive
Meds Merrymakers
S.C.M.
University Choir
Gazette

BETTY L. RUDD
B.Sc.N.
Landon, Ontaria
Teaching and Supervision
Year Executive
Undergraduate Women's Organization
Badminton Club

MARY JANE SIMS
C.P.H.N.
St. Catharines, Ontaria
Public Health Nursing

BARBARA E. TAYLOR
C.P.H.N.
Waadstack, Ontaria
Public Health Nursing
University Choir

MARION M. TAYLOR
C.P.H.N.
Burlington, Ontario
Public Health Nursing
Year Executive
Badminton Club
Meds Merrymakers
Purple Patches
S.C.M.

NANCY A. TAYLOR
B.Sc.N.
London, Ontario
Public Health Nursing
U.S.C.
Canterbury Club
Ski Club
Pi Beta Phi

MARILYN J. TEW
B.Sc.N.
London, Ontaria
Teaching and Supervision
Purple Spur Society

HELEN I. THORNER
B.Sc.N.
Wallaceburg, Ontaria
Public Health Nursing
Meds Merrymakers
Purple Patches
University Choir

GRETTA R. USHER
C.I.N.
St. Catharines, Ontaria
Teaching and Supervision
Badminton Club
Meds Merrymakers
University Choir

MARIAN E. WARRELL
C.P.H.N.
Cochrane, Ontaria
Public Health Nursing
Meds Merrymakers

JOAN M. WARWICK
C.I.N.
Windsar, Ontaria
Teaching and Supervision
Meds Merrymakers

JEAN E. WIGLE
B.Sc.N.
Wallacetawn, Ontaria
Public Health Nursing
Meds Merrymakers
Purple Patches
Purple Spur Society

LINDA E. WIGLE
C.P.H.N.
Wallacetawn, Ontaria
Public Health Nursing
Year Executive

MARY E. WYLIE
C.P.H.N.
Chatham, Ontaria
Public Health Nursing
Meds Merrymakers

Assumption College

Message for the "Occidentalia"

Congratulations to the graduates! You have topped one high hill with distinction and we are proud of you! I hope it is not necessary to remind you that, although you are graduating, you are still very young; there still remains "Alps upon Alps" of rugged learning to be striven for. While this thought should make you humble, it is comforting for you to know that you are shod with the sturdy principles of Christian truths. If you don't deliberately and unreasonably throw them away for easier walking, you won't slip. You will be able to scale the dizzier heights of the arts and sciences and feel steady in the art and science of living. God bless you!

REV. E. C. LEBEL, C.S.B.,

Assumption College.

J. ATKIN
B.A.
Windsor, Ontorio

F. BARNEY
B.A.
Auburn, N.Y.

D. BARROW
B.A.
Detroit, Mich.

J. BECKETT
B.A.
Riverside, Ontario

K. BERETRAN
B.A.
Windsor, Ontario

K. BEREZA

A. BOVLEY
B.A.
Auburn, N.Y.

D. BRANCH
B.A.
Windsor, Ontorio

M. BRIDGE
B.A.
Riverside, Ontorio

P. BRODER
B.A.
Windsor, Ontorio

L. CAMPBELL
B.A.
Windsor, Ontorio

A. CARMICHAEL
B.A.
Riverside, Ontorio

J. CARRON
B.A.
Detroit, Michigon

C. CASSIDY
B.A.
Windsor, Ontario

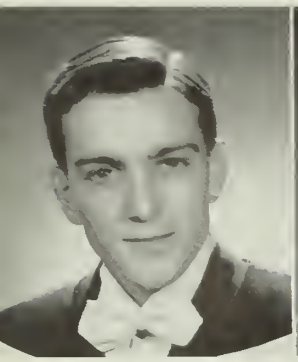

J. CLARK
B.A.
Horrow, Ontorio

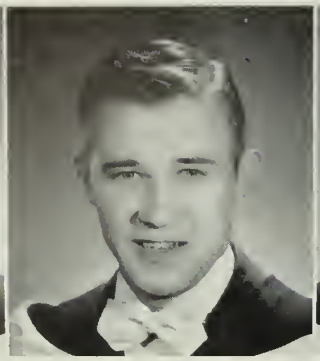

J. COLLINS
B.A.
Windsor, Ontorio

W. CAUGHLIN
B.A.
Toronto, Ontario

J. DALEY
B.A.
Rochester, N.H.

W. DAROCY
B.A.
Windsor, Ontorio

N. DAVIES
B.A.
Leamington, Ontario

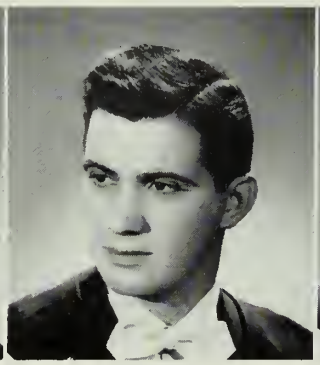

E. DeLORENZE
B.A.
Windsor, Ontario

P. DARTINGER
B.A.
Windsor, Ontorio

J. DODICK
B.A.
Windsor, Ontorio

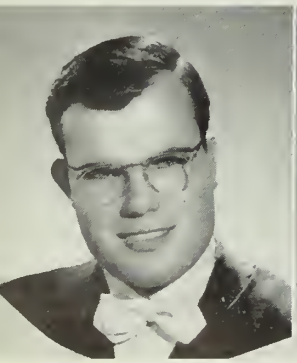

P. DONOVAN
B.A.
Grosse Pointe Park, Mich.

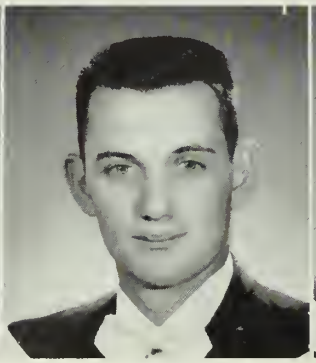

D. ELRIX
B.A.
Windsor, Ontario

Z. ETTINGER
B.A.
Windsor, Ontorio

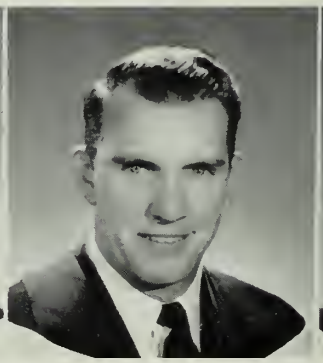

J. FARRELL
B.A.
Rochester, N.Y.

D. FEDY
B.A.
Woterloo, Ontorio

L. R. GIGNAC
B.A.
Windsor, Ontario

J. HAGGARTY
B.A.
Monkton, Ontario

R. HALL
B.A.
Rochester, N.Y.

D. HEATH
B.A.
La Porte, Indiana

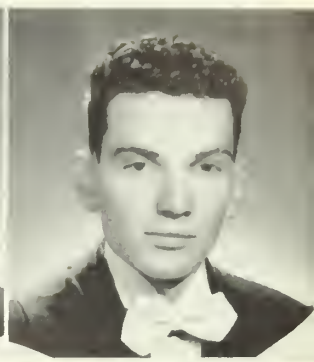

P. HEWSON
B.A.
Windsor, Ontario

W. HOUGH
B.A.
Toronto, Ontario

M. HUNKIN
B.A.
Windsor, Ontario

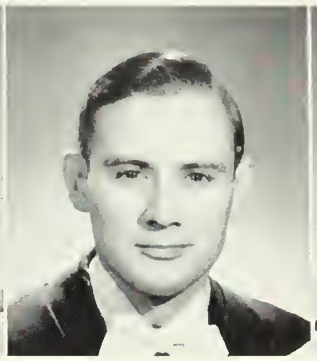

H. IRVINE
B.A.
Toronto, Ontario

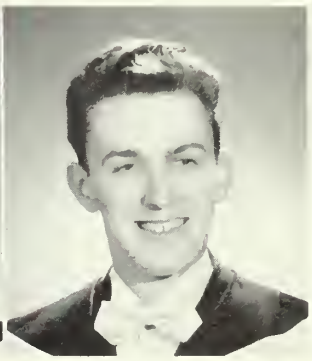

S. JANISSE
B.A.
Windsor, Ontario

W. JANISSE
B.A.
Windsor, Ontario

S. KALYN
B.A.
Windsor, Ontario

N. LACYK
B.A.
Windsor, Ontario

S. LIDDLE
B.A.
Amherstburg, Ontario

J. MACPHERSON
B.A.
Windsor, Ontario

F. McCABE
B.A.
Arthur, Ontario

H. McCURDY
B.A.
Amherstburg, Ontario

W. McGUIRE
B.A.
Riverside, Ontario

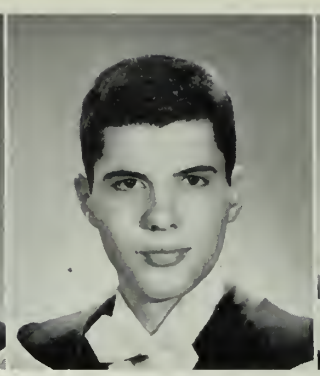

J. McLELLAN
B.A.
Windsar, Ontario

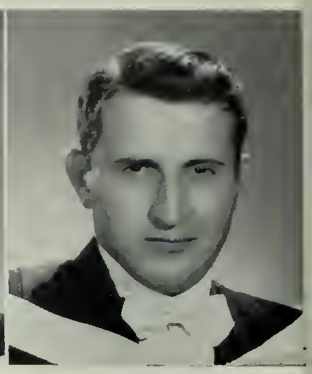

R. MAGDA
B.A.
River Canard, Ontario

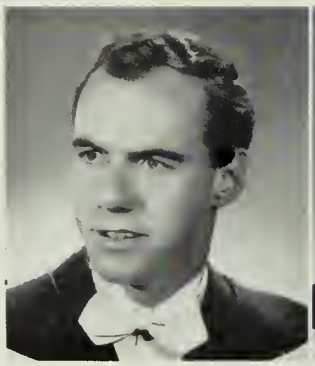

R. MALONEY
B.A.
Peterbaraugh, Ontario

F. MAXIM
B.A.
Windsor, Ontario

J. MITCHELL
B.A.
Windsor, Ontario

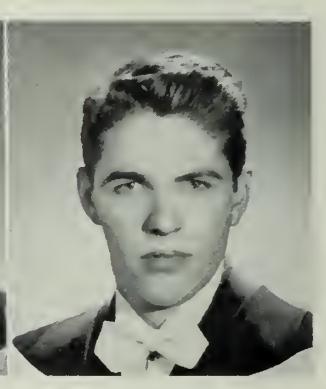

J. MONTABETTE
B.A.
Bluffton, Alberta

G. MELLOTTE
B.A.
Blufftan, Alberta

R. MELLOTTE
B.A.
Windsar, Ontario

J. NORI
B.A.
Sault Ste. Marie, Ontario

M. O'ROURKE
B.A.
Windsor, Ontario

A. PAGE
B.A.
Tecumseh, Ontario

J. PANONTIN
B.A.
Windsor, Ontario

C. PERRY
B.A.
Windsor, Ontario

A. PIEKOS
B.A.
Windsor, Ontario

J. PLAUSIN
B.A.
Caistar Centre, Ontario

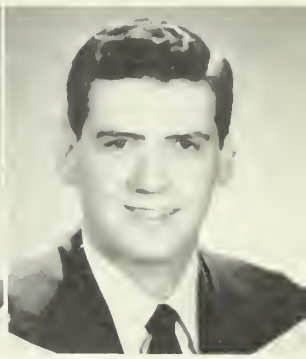

J. RANKIN
B.A.
Detrait, Michigan

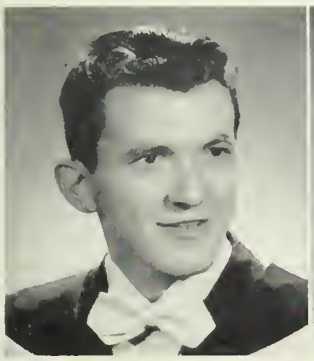

R. RENAUD
B.A.
Windsar, Ontaria

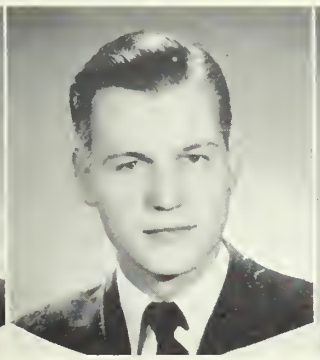

B. ROHLMAN
B.A.
Detroit, Michigan

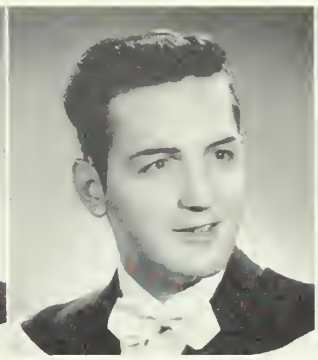

W. ROMAND
B.A.
Windsor, Ontaria

M. ROSEN
B.A.
Windsar, Ontaria

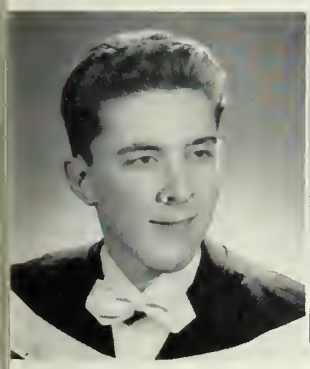

R. EUGENE
B.A.
Windsor, Ontoria

E. SCHENTAG
B.A.
Windsor, Ontario

R. SCHIFFERLI
B.A.
Windsor, Ontaria

C. SCIME
B.A.
Hamiltan, Ontaria

W. SERGISON
B.A.
Windsor, Ontario

R. SILLS
B.A.
Seaforth, Ontario

S. SMYK
B.A.
Windsor, Ontario

W. STUDAK
B.A.
Windsor, Ontario

J. TEVLIN
B.A.
Tecumseh, Ontario

W. TOWERS

D. WALKER
B.A.
Orangeville, Ontario

J. WALLACE
B.A.
Rochester, N.Y.

W. M. O'SHEA
B.A.
Windsor, Ontario

R. WHALEN
B.A.
Lima, N.Y.

E. WILKINSON
B.A.
Windsor, Ontario

V. ZITTA
B.A.
Budapest, Hungary

Z. N. PETER
B.A.
Windsor, Ontario

Huron College

Modern life is freighted with absurdities and torn by contradictions. To think, speak and live in such a situation is exhausting, and yet challenging. It is so exhausting because there is so little to lean upon on the outside. The traditional supports are askew. But this predicament throws into high relief modern man's two most urgent needs: meaning and power. There is an unusual seriousness, today, about the pursuit of meaning for life, and there is an even more serious quest for spiritual power to stand and to withstand the destructive spiritual forces which course through our civilization.

It is the quality of the modern situation which invests your work as ministers of the Gospel with such responsibility and opportunity. Again and again, you will return with renewed understanding and encouragement to that verse from the Prologue to St. John's Gospel, which runs: "The word was made flesh, and dwelt among us . . . full of grace and truth." Power and meaning stream from commitment to the Incarnate Word. May God ever hold you fast to this central conviction and bless your ministry in the Church.

W. R. COLEMAN.

ROBERT E. ADAMS
L.Th.
Hamilton, Ontorio
Theology

JOHN H. BIELBY
B.A.
Hamilton, Ontorio
General Arts
University Choir
Intramural Sports

ROBERT A. CARSON
B.A.
London, Ontorio
General Arts
Canterbury Club
Huron College Theological Soc.
Intramural Sports

G. D. DARLING
B.A. L.Th.
London, Ontorio
Theology

GEORGE A. HAMILTON
L.Th.
Stratford, Ontorio
Theology
Canterbury Club
S.C.M.

REV. E. J. B. HARRISON
L.Th.
Sarnio, Ontorio
Theology

CYRIL E. LADDS
B.A.
Rouyn, P.Q.
General Arts
Executive Council Huron Coll.
Athletic Association
S.C.M.
University Choir
Intramural Sports

J. W. LANGFORD
L.Th.
London, Ontorio
Theology

CLARENCE M. MITCHELL
B.A.
London, Ontorio
General Arts

REV. A. G. REIMERS
L.Th.
Muncey, Ontorio
Theology

JAMES A. SNEDDEN
B.A.
Windsor, Ontorio
Honors Philosophy
U.S.C. N.F.C.U.S.
Players' Guild
Purple Patches
Executive Council Huron Coll.
I.S.S. Purple Spur Society
S.C.M.
Sunday Nine o'Clock
Gazette

KENNETH F. SOMERTON
B.A.
Sornio, Ontario
Honors Philosophy
U.S.C.
Exec. Council Huron College
Canterbury Club
Purple Spur Society
S.C.M.
Huron Coll. Theological Soc.
Intramural Sports

M. J. R. TIPPING
L.Th.
Toronto, Ontorio
Theology

WILLIAM B. WIGMORE
L.Th.
London, Ontorio
Theology

CHARLES F. WILKINS
B.A.
Toronto, Ontorio
General Arts U.S.C.
Exec. Council Huron College
Players' Guild
Sunday Nine o'Clock
Huron Coll. Theological Soc.
Inter-Varsity Drama League
Intramural Sports

HAPPENINGS

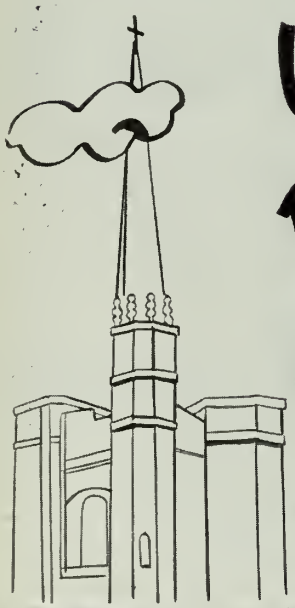

URON

St. Peter's Seminary

DEAR GRADUATES OF 1953

"The harvest indeed is great but the labourers are few."

How well these words of our Lord describe the condition of the Church in the world today! We never seem to catch up with the demand for more and more priests.

Therefore we rejoice with you on your graduation into Theology. You are the hope of the future. It is our earnest prayer that you will persevere in the vocation to which you aspire. Thus do we "beseech the Lord of the harvest to send forth labourers into His harvest."

ANDREW P. MAHONEY,
Rector of St. Peter's Seminary.

GERALD HEDICAN
B.A.
Timmins, Ontario
Honors Philosophy

KENNETH KOEP
B.A.
Humboldt, Saskatchewan
Honors Philosophy

JAMES SAIGEON
B.A.
Sarnia, Ontario
Honors Philosophy

ARTHUR VOSSEN
B.A.
Saskatoon, Saskatchewan
Honors Philosophy

LIFE AT BRESCIA

Ursuline College

TO THE GRADUATES OF

URSULINE COLLEGE

Plenty of work awaits you; but work is no cross. Your youth, with its strength and its eagerness, wants a stone on which to whet your steel. That steel is in the world you face — social works for the needy, the sick, the aged, the displaced, requiring all your skill and your powers of body, mind and heart. Never let it be truly said of you, "She does nothing." DO GOOD to the neighbour in the next apartment, in the next province, in the next nation — of South America, of Europe, of Asia. The whole worlds calls for you. THE UNITED NATIONS is your instrument. Think on that.

God bless you all.

MOTHER M. ST. JAMES,
Dean.

ADRIENNE V. BIRREL
B.A.
Hamilton, Ontario
General Arts
tudent Assem. Ursuline Coll.
Undergraduate Women's Organization
ewman Club Press Club
Purple Patches
Purple Spur Society
Iniversity Choir Gazette

BARBARA BROCK
B.A.
Sornia, Ontario
General Arts
Badminton Club
Canterbury Club
Le Cercle Français
Psychology Club
Sunday Nine o'Clock

MARY K. CAMPBELL
B.A.
Chotham, Ontario
General Arts
Badminton Club
I.S.S.
Purple Patches
Ski Club

GEORGETTE DeMAITER
B.A.
Tillsonburg, Ontario
Home Economics
Student Assem. Ursuline Coll.
Badminton Club
Home Economics Club
Newman Club
Inter-University Basketball
Intercollegiate Basketball

JENNIE DENYS
B.A.
Tillsonburg, Ontario
Home Economics
Badminton Club
Home Economics Club
Newman Club
Science Club

MARY LOU DETTINGER
B.A.
London, Ontario
Home Economics
Home Economics Club
Newman Club
Purple Patches

JOAN GORDON
B.A.
Port Colborne, Ontario
Home Economics
tudent Assem. Ursuline Coll.
Home Economics Club
Honor Science Club
Newman Club
Purple Patches

LAURA GRAY
B.A.
London, Ontario
General Arts
Newman Club
Players' Guild
Polycon Club
Liberal Club

SHEILA HEAD
B.A.
Hamilton, Ontario
General Arts

HELEN HIGGINS
B.A.
Sarnio, Ontario
General Arts
Home Economics Club
Newman Club
Purple Patches

JEANNE HOLMAN
B.A.
Niogoro Falls, Ontario
Home Economics

GEORGETTE JACOB
B.A.
Windsor, Ontario
General Arts
Le Cercle Français
Newman Club
Student Assem. Ursuline Coll.
C.F.C.C.S.
Christian Rads Ursuline Coll.
Choir Schola

WYNN MATTHEWS
B.A.
Sarnio, Ontario
General Arts
Canterbury Club
Le Cercle Français
Players' Guild
Press Club Gazette

DOROTHY POYSER
B.A.
Agincourt, Ontario
General Arts
Badminton Club
Canterbury Club
Psychology Club
Folio

CATHERINE RYAN
B.A.
Calgary, Alberta
Home Economics U.S.C.
Student Assem. Ursuline Coll.
Badminton Club
Home Economics Club
Honor Science Club
Newman Club
Purple Patches
Constitutional Handbook

SHEILA SOWDEN
B.A.
Simcoe, Ontario
General Arts
Newman Club
University Choir

ILEANA SUAREZ
B.Sc.
Sonturce, Puerto Rico
Honors Biology
Honor Science Club
Newman Club
Purple Patches
El Circulo Espanol
Intramural Volleyball

LENORE TROUT
B.A.
Sundridge, Ontario
General Arts
I.S.S.
N.F.C.U.S.
Purple Patches
Thames Hall Committee

Class Prophecy for 1953 . . .

From *The Broughdale Bugle,* October 3, 1960

Blue and gold candles shed their shimmering light on the antique silver service and flowers of autumn hues graced the lace-covered tea table at Brescia Hall Sunday afternoon for the Annual Reunion Tea of the Class of '53. Pouring for the first hour were **Georgette Jacob,** dazzling concert star of radio and television, and **Helen Higgins,** noted authority on bridge, and author of the recent best-seller, *"Les Soirees Gaies dans Montreal."*

(*Ed. note*: For purposes of recognition, maiden names of all alumnae are used herein.)

For the second hour they were replaced by **Cathy Ryan** of Calgary, who was last year nominated one of Canada's ten best-dressed women, striking in her two-tone brown and blue ensemble, which set off the colours of her eyes to advantage. With her was **Mary Kaye Campbell,** one of Chatham society's most charming young matrons.

Many of the girls went to considerable trouble to return to this well-attended function. **Lenore Trout** motored to London for the day from her gracious country home, *"Chez Poule"*. **Mary Elizabeth Feeney** came incognito, fearful of being called back to the hospital to assist with an emergency tonsillectomy. **Ileana Suarez** flew up from Puerto Rico, but had to be back to give her 9 o'clock biology lecture Monday morning at the newly-founded Universidad Suarez in San Juan. Hamilton's loveliest lawyer, **Sheila Head,** was the liveliest one there, in spite of the fact that she had only had three hours' sleep in the past two nights.

Driving from Montreal, **Barbara Ann Brock** was the envy of all, with a white mink stole thrown casually over one shoulder as she glided up the Brescia Road in her purple and white striped Cadillac convertible — which she had had custom-built for the occasion.

Miss Laura Gray, Q.C., has been so busy with the elections coming up that she confused her agenda and delivered a campaign speech and kissed half the babies before she recognized her class-mates and realized where she was. She had entered the Blue Room by mistake, where **Jennie Denys** had enterprisingly set up a nursery to take care of the 46 children of the alumnae. A detailed account of damages was presented to each of the mothers as they left.

Wynn Never-Miss-A-Story **Matthews** was there, little black book in hand, directing her photographer in taking pictures of the ladies, who were (of course) dressed in the height of fashion. A fashion model herself, Miss Matthews combines her talents by writing feature articles on women's clothing, so this was the natural place for her to come, to find the latest. She was exultant over one glamorous shot of **Mary Lou Dettinger,** who looked très chic in the living room drapes, as only she could.

Another lovely picture was taken of **Sheila Sowden,** resplendent in a chartreuse maribou creation as she led on a leash her prize Persian *Garou Garou XIV* into the candle-lit Rose Room. Forbidden to bring her pet, **Dorothy Poyser** tried to look nonchalant as she sipped her tea from a loving cup won by her incomparable horse *"Dilly Dally"* at the Royal Winter Fair last year.

Jeanne Holman and **Joan Gordon** catered for the affair in the best of Stauffer style. The ladies raved over their onion-and-orange canapes topped with mayonnaise, marshmallow and chopped dates.

Georgette Demaiter spoke of establishing a new School of Home Economics near Tillsonburg, Ontario. This, however, will depend upon the tobacco crop. **Adrienne Birrell** gave an interesting account of the difficulties encountered in making her now-famous exposé of the appalling incidence of dandruff among the Bantu in Equatorial Africa.

The singing of *"Farewell, Beloved Brescia"* by the Class of '53 added a nostalgic touch as the ladies parted for another year.

Clipped by ADRIENNE BIRRELL.

Waterloo College

TO THE GRADUATING CLASS

College graduates in the Twenties were told that before them lay untold opportunities which, if grasped at the right moment, would lead to an abundant life of success and happiness and all that sort of thing.

You, the graduates of 1953, need not be told about the golden opportunities which beckon you on. You know them well; the phenomenal rise in the value of the Canadian dollar, the oil boom in the West, and the development of the St. Lawrence Seaway in the East.

But opportunity in every walk of life is fraught with consequences more grave than ever before, because the good or ill purpose for which it is exploited affects not only the individual but many more. That's why in 1953 — and thereafter — opportunity is dangerous. To make not only the most of it, but to use it for the Glory of God and in the service of your fellow-man requires knowledge, technique, a degree and more; it demands initiative, industry and integrity.

If Waterloo College has been able to impart something of that approach to the life-work of your choice during the last three or four years, then I know you will be proud of Waterloo, and Waterloo can be proud of you.

REV. H. LEHMAN,
President, Waterloo College

TO THE CLASS OF 1953

So much is contained in this expression, "The Class of 1953." It is more than a classification in the Alumni records. It means, for instance, that you are a group of people who began studies for a degree about the same time, attended lectures together for several years, co-operated in planning and producing student projects, shared one another's problems and difficulties, anticipations and hopes. These common interests and activities have created among you a bond of fellowship that will endure throughout the years.

At graduation time you will go your several ways into various walks of life. This parting of the way, however, does not mean the end of "The Class of 1953". Wherever you go, whatever you do, you will be kept in close association with one another through this bond that was created in your student days.

Classes come and classes go. Each group has its outstanding characteristics. Some are characterized by their scholarship, others by their loyalty, leadership or progressiveness. Whatever attribute becomes attached to you as a class, it is my hope that the bond of fellowship which has developed among you will increase as the years pass and that each one will so labour that much honour and glory may be brought to "The Class of 1953".

LLOYD H. SCHAUS,
Honorary President

GORDON AGGERHOLM
B.A.
Rodney, Ontario
General Arts
Senior Class President
French Play
Intra-Mural Football
Students' Legislative Executive

DAVID ANDERSON
B.A.
Kitchener, Ontorio
Honors History

PAUL BAUER
B.A.
Woterloo, Ontorio
General Arts
Intra-Mural Football
Newman Club Executive

LLOYD BAETZ
B.A.
Mildmoy, Ontorio
General Arts
Students' Legislative Assembly
Boarding Club Executive
Directory
Curling

ROBERT BINHAMMER
B.A.
Wellesley, Ontario
General Arts C.O.T.C.
Varsity Football
Frosh Class Executive
Keystone Hockey
Junior Prom
Students' Banquet
Boarding Club Dance

PAUL BITZER
B.A.
Kitchener, Ontorio
Honors English and French
Students' Legislative Executive
Keystone
French Plays
Debating Club

LESLIE BUCHOLTZ
B.A.
Pembroke, Ontorio
General Arts
Students' Legislative Assembly
Badminton

ROSEVILLE BURGOYNE
B.A.
Mohone Boy, Novo Scotia
General Arts
Choir
Students' Legislative Assembly

LEONARD BYRON
B.A.
Sault Ste. Marie, Ontorio
Honors French and German
French Plays
Record Club
Newman Club
Junior Class Executive

JOHN ESAU
B.A.
Chilliwack, British Columbia
General Arts
I.V.C.F.
Curling
Intercollegiate Basketball

GORDON FIRTH
B.A.
Homilton, Ontorio
Varsity Basketball

PAUL FISCHER
B.A.
Unionville, Ontario
Regional President of L.S.A.
Boarding Club Executive
Choir
Badminton
Intra-Mural Football

ANN GILLESPIE
B.A.
Kitchener, Ontorio
Basketball
Volleyball
Fides Dianae
Cheerleader

ROBERT HAGEY
B.A.
Woterloo, Ontario
Keystone
C.O.T.C.
Award Committee
Junior Prom
Assemblies

PATRICIA HEDRICH
B.A.
Elmiro, Ontorio
L.S.A.
Badminton
Ass't. Ed. of Cord,
Fides Dianae Directory

WELF HEICK
Honors History
Waterloo, Ontario
Varsity Basketball
Cord
L.S.A.
Soph and Senior Class Ex.
S.L.E.

DONALD HIMMELMAN
B.A.
Rose Bay, Nova Scotia
L.S.A.
Choir
Curling Club

BRUCE HODGINS
Honors History
Kitchener, Ontario
Editor of Cord
Junior Class Executive
S.L.E. Assemblies
'52 Variety Show
Curling Team
Swimming Team C.I.I.A.

DON HONEY
B.A.
Welland, Ontario
Athletic Directorate
News-Sheet
Junior Prom
Intra-Sports

WALDEMAR JANZEN
B.A.
Waterloo, Ontario
I.V.C.F.
Manager of Tuck Shop

ALFREDA JAROSZ
B.A.
Kitchener, Ontario
Athenaem
Fides Dianae
S.L.E. Junior Prom
Senior Class Executive

DONALD KANOLD
B.A.
Port Colborne, Ontario
Boarding Club (Provider)
Badminton
L.S.A.

BENJAMIN KLASSEN
B.A.
I.V.C.F.

EMIL LANGE
B.A.
Edmonton, Alberta
Received Major College
Education in Alberta

HAROLD LINDEMAN
B.A.
Pembroke, Ontario
Choir
L.S.A.

NEIL McCOMBIE
B.A.
Midland, Ontario
I.V.C.F.
Curling

VIRGIE MERKLEY
B.A.
Williamsburg, Ontario
Boarding Club Executive
L.S.A. S.L.E.
Choir
Fides Dianae
Class Ex. of Frosh & Soph Years

DAVID METZGER
B.A.
Hanover, Ontorio
L.S.A.
Choir

ARTHUR MORSCHER
B.A.
Kitchener, Ontario

MARGARET MOSIG
B.A.
Waterloo, Ontario
L.S.A.
Choir
News-Sheet
Assembly Committee

ANNA SCHODERBROCK
B.A.

Honors French and German
Badminton Club

GREGORY SCHULTZ
Honors English
Kitchener, Ontario

L.S.A., Pres. 1951-52
Cord
Keystone
Record Club

ALAN SCOTT
B.A.
Moorefield, Ontario

Soph Class Pres.
I.V.C.F.
S.L.E.
Athenaem
Junior Prom

BRUCE SEEBACH
B.A.
Sebringville, Ontario

Choir
Book Store Manager
I.V.C.F.

GRACE STOCK
B.A.
New Hamburg, Ontario

Choir
Fides Dianae Ex.
French Play
Volleyball

ROBERT SUTHERLAND
B.A.
Hamilton, Ontario

Varsity Football
Varsity Basketball
C.O.T.C.
Debating

DOROTHYANN WALTERS
B.A.
Kitchener, Ontario

Keystone
Badminton
Junior Prom
Soph Ex.
Athletic Directorate

ERIC WEBER
B.A.
Kitchener, Ontario

L.S.A.
Record Club
Choir
Keystone

GEORGE WICHERT
B.A.
Niagara-on-the-Lake, Ontario

I.V.C.F.
Choir
Debating
Badminton
News-Sheet
S.L.E. Treasurer

RON WILSON
B.A.
Kitchener, Ontario

I.V.C.F.
Directory
Keystone
Choir
French Play (Business Mgr.)

JOHN WITTENBERG
B.A.
Steinbach, Manitoba

Choir
Varsity Football
Curling
I.V.C.F.
Senior Class Ex.

PETER WOODS
B.A.
Chesley, Ontario

Varsity Football
C.O.T.C.
Assemblies
Intra-Mural Sports

WILFRED ZALMAN
B.A.
Chesley, Ontario

Badminton
Debating Club
Frosh Initiations

STUDENT GOV'T

Student Government

University Students' Council

Clockwise: KEN SOMMERTON, GEORGE MITCHES, EMMA BLAIR, CALLA JANES, BARBARA TAYLOR, DOUG HORNE, STEVE PEITCHINIS, BILL LAWTON, WALLY KENT, JUDY ANDERSON, DICK CURTIS, JIM SNEDDON, GWYN KELLY, TED STAPLEFORD, ILKA OKSANEN, AL LANSING, DIANE ROBINSON.

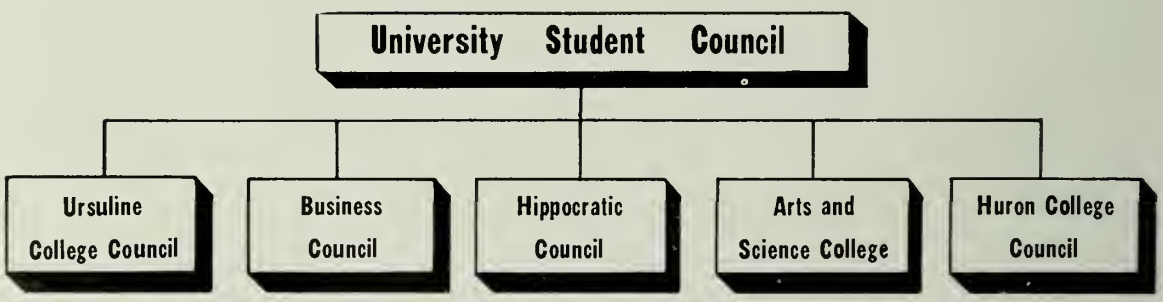

Student government at Western is similar to the Canadian parliamentary form of government. Analogous to the Dominion Government is the University Students' Council, and to the Provincial Government's are the Arts and Science Council, Hippocratic Society and similar societies at the School of Business Administration, Huron, Brescia, and the Institute of Public Health.

Everything representative of the entire student body comes under the jurisdiction of the U.S.C. This includes most publications. The A.S.C. has control of the affairs that affect just University College.

It is YOUR Government.

Clockwise: LYLE BLAIR, JIM LEMON, PEGGY JOHNSTONE, ANNE BLUE, MARY ANDERSON, ROGER PEMBERTON, HARRY ROGERS, ELEANOR SMITH, ILKA OKSANEN, CAM CHURCH, GWYN KELLY, VINCE BOZZER, TOM DOOLITTLE, BEA FORD, KAY MILES, HELEN O'NEIL, JAN McNEILL, OLGA KWASNIAK, GEORGE TIVILUK.

Arts and Science '53 Executive

Back Row: HELEN O'NEILL, ELEANOR SMITH, TOM DOOLITTLE, VINCENT BOZZER, ANNE BLUE.

Front Row: JOAN FLEMING, ROGER PEMBERTON, FRANK COOPER.

Arts and Science '54 Executive

Standing: NORMA LANNING, MARY ANDERSON, KAY MILES.

Seated: MIKE NEWIDUK, ANNE WALKER, JOYCE ROBINSON.

Centralized Year Treasurer

AL BENNETT

A.S.C. '56 Executive

Back Row: HUGH COOK, OLGA KWASNIAK, BEV BALMER.

Front Row: LYNN GOODALL, GEORGE TIVILUK.

Student Court

Seated: HELEN SMITH, GIL ALSOP.

Absent: DOUG ALEXANDER, JACK FOWLER.

A.S.C. '55 Executive

Back Row: MARILYN KRUEGER, LYLE BLAIR, JANET McNEILL, BEA FORD, KATHARINE SMITH.

Front Row: PENNY GRANGER, JIM LEMON, LAMONT GORDON.

Absent: GORD LOMER.

Business Council

Back Row: LOU MOHR, DON MOFFATT, RON GUNNING, DAVE BUTTERWORTH, BOB POWER, DICK HUNTER, BROCK HAMMOND, DON McKILLOP, BILL LAWTON.

Front Row: CHRIS ARNOLD, J. D. McKELLAR, GENO FRANCOLINI, FRANK STEEP.

Huron College Council

Standing: JACK BATTERS, BILL ROWLES, BILL PLUMSTEAD, JOE LENNARD, MEL CAPENER, JOHN JOHNSTON, CHUCK WILKINS, WALT MURRAY, HAROLD ERROLSHILLIDAY.

Seated: PETE HORNE, DR. T. R. MILLMAN, LES PETERSON, KEN SOMERTON.

Hippocratic Council

Standing: M. WISE, A. POLAK, S. RICHARDSON, W. LOVE, A. HUNTER.

Seated: D. MUNRO, L. SCHULTES, A. LANSING, A. THOMPSON, T. STAPLES, J. McLEISH.

Medical School Year Executive

Standing: A. POLAK, S. KINGSMILL, G. CARROTHERS, I. RAITS, T. STAPLES, W. SWAN.

Seated: N. ALEXANDER, L. BEATTIE, M. WISE, W. ONERHEIM, A. HUNTER, J. WALKER, D. CRANG.

C.A.M.S.I.

Standing: K. HOBBS, A. POLAK.

Seated: D. HIND, J. McLEISH, W. LOVE.

School of Nursing Council

Back Row: ZINA HOPWOOD, PAT HEMPLE, BARBARA PAYNE, NANCY TAYLOR.

Centre Row: LETITIA BURKE, BETTY RUDD, HILDA PLETCH, YVONNE LAWTON, CATHERINE HANNAH.

Front Row: MARION TAYLOR, MYRTLE KUTSCHKE, MARILYN DURDIN, MARY LAW.

Ursuline Students' Council

Back Row: KATHY RYAN, ELAINE DILLON, CARMEL SHAUGHNESSY.

Front Row: JOAN GORDON, ADRIENNE BIRRELL, MARLYN DOUIS.

Student Government Association of Spencer Hall

Back Row: JACKIE MacDONALD, LYNN VOADEN, JAN HUNT, JANE PHIPPEN, DIANA HOOD, EILEEN SKLAR, MARY CUTHBERTSON.

Front Row: EDNA JAMIESON, MARILYN TACKABERRY, NIKI CLEARY, JANE STURGEON.

JOANNE BEGER RICHARDS

S. EDWON CARROLL

WALTER J. HANNAH

JENNETH JAMES

ALPHA OMEGA ALPHA

Alpha Omega Alpha is a College Honour Medical Society, membership in which is based upon scholarship and moral character. Its purpose is to encourage personal honesty and the spirit of Medical Research. Its members include physicians who have attained distinction in any line of human endeavour, and elected to it are undergraduates who show promise of becoming leaders in their profession.

ALLAN LANSING

JOHN McCONNELL

HONORE SCHILLER

RAYMOND LaROCQUE

JOHN WALKER

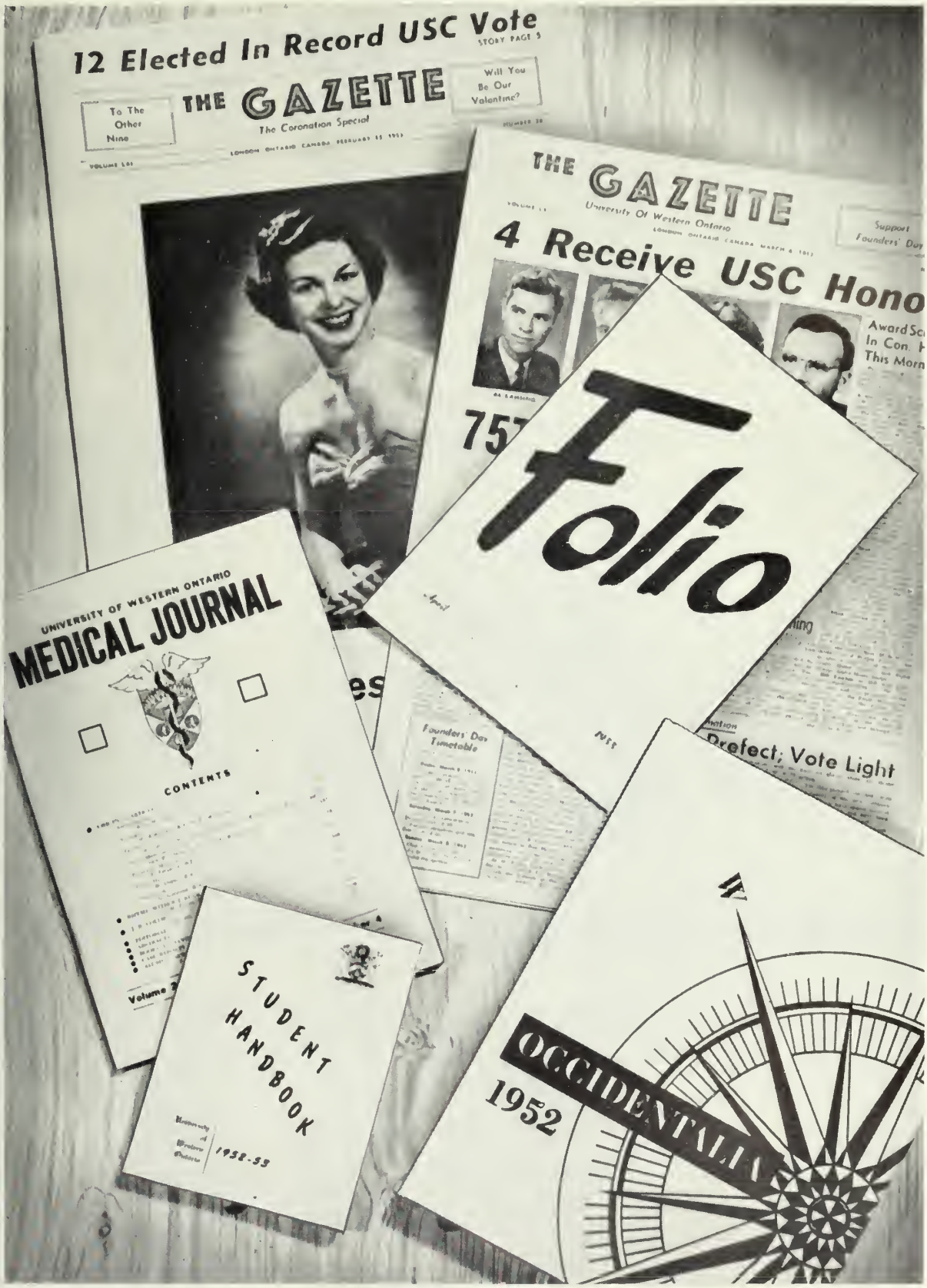

Publications

R. GERRY,
Co-Editor

R. EDEN,
Co-Editor

R. BALL,
Photo Editor

R. TAFEL,
Associate Editor
(Left)

J. BALLANTYNE,
Business Manager
(Right)

OCCIDENTALIA EDITORIAL BOARD

E. DAVIES,
Affiliated Colleges Editor
(Left)

E. SMITH,
Grad. Photo Editor
(Right)

J. KRON,
Photography

W. BAILEY,
Assistant Photo Editor

H. PRATT,
Photography

W. WIGLE,
Advertising Manager
(Left)

B. WALLER,
Circulation Manager
(Right)

OCCIDENTALIA GENERAL STAFF

C. CONVEY,
Photography
(Left)

L. PAIKIN,
Photography
(Right)

JANE TIEL

ELAINE MUNRO

ROBERT CREIGHTON

PAUL SALLOWAY

ERIC RICHTER

Sports Staff

Back Row: RONALD LAPLANTE and MACK LAING.

Front Row: BILL BEDARD, Sports Editor.

News Staff

Back Row: DONA McGINNIS, GORD MACKINNON.

Front Row: LOIS BATTRAM, News Editor, and CONEE SAMPSON.

Business Staff

P. GILLESPIE, Circulation Manager. J. FLECK, Business Manager, D. McCART, Ass't. Criculation Manager.

Student Handbook

PETE STOCKS, RON WILLIAMS

Folio

Standing: BOB HAYNES, DAN SLOTE.
Seated: DIANE McLAREN.

Medical School Journal

Standing: L. LOBE, A. BURNETT, R. BENNET, M. DENNIS, E. CRISPIN, K. McNIGHT.

Seated: B. GARWOOD, E. PROKEPCHUK, J. PROUD, J. TWELVES, J. MORRISON, F. ARUNDEL.

JOHN PROUD,
Medical Journal

JOHN TWELVES,
Medical Journal

PUBLICATION KEYS

Publication keys are awarded to graduating students who have made an outstanding contribution to any student publication during their undergraduate years. These publications include Gazette, Occidentalia, Student Directory, Folio, and Medical Journal. The awards are made by the University Students' Council.

KEITH McKERRACHER,
Centralized Advertising Bureau

JANE TIEL,
Gazette

R. CREIGHTON,
Gazette

E. MUNRO,
Gazette

PUBLICATIONS!

Greeks

Back Row: PAT RANNEY, FAYE ARUNDEL, ANNE McCOLL, MARILYN PACK, LYN COLBERT, MARY ANDERSON, BARB GARWOOD, SHEILA KINGSMILL.

Middle Row: PEGGY JOHNSTONE, CATHY FOUCAR, PEGGY STEWART, MISS FAWKES, HELEN O'NEIL, NELLIE JAMSA.

Front Row: SHIRLEYANNE READ, BEVERLY CLUFF, MARNIE HUGGETT, DONALDA MACPHERSON, ELEANOR SMITH.

Gamma Phi Beta Sorority

Alpha Omega Chapter

Installed: OCTOBER 24, 1936

Founded: SYRACUSE UNIVERSITY, SYRACUSE, NEW YORK

FLOWER: PINK CARNATION COLOURS: MODE AND BROWN

Honorary and Faculty Members

MRS. J. B. COLLIP, MRS. H. O. FOUCAR, MISS Z. FAWKES, MRS. R. B. LIDDY, MRS. W. F. TAMBLYN, MRS. E. K. ALBRIGHT, DR. L. NEAL, DR. M. WRIGHT.

Executive

President, PEGGY STEWART; Vice-President, CATHY FOUCAR; Treasurer, ELEANOR SMITH; Recording Secretary, HELEN O'NEIL; Corresponding Secretary, PEGGY JOHNSTONE; House President, ANN McCOLL; Rushing Chairman, BARB DOBBIE; Pledge Trainer, MARILYN PACK.

Back Row: KATHARINE SMITH, BETTY TUER, MARGOT HUGHES, MARNIE LIVINGSTON, LOIS BAIN, MARG BELL, JEANNE DEINUM, JEAN THOMSEN, ANN RIGBY, MARION MURRAY.

Middle Row: JOYCE ROBINSON, FAY INMAN, RUTH UFFELMANN, BEA FORD, KAY DERBY, ANNE KIMBALL, MARG LUCAS.

Front Row: CAROL BYCROFT, LYNN VOADEN, PENNY GRANGER, BETTY McINTOSH, PEGGY COATES, ANNE HOWLETT, LEE GIBB.

Gamma Phi Beta Sorority

Active Members

MARY ANDERSON, RUTH ANDERSON, FAYE ARUNDAL, LOIS BAIN, MARY BELL, CAROL BYCROFT, BEV CLUFF, PEGGY COATES, LYN COLBERT, JEANNE DEINUM, KAY DERBY, BARB DOBBIE, BEA FORD, CATHY FOUCAR, BARB GARWOOD, LEE GIBB, PENNY GRANGER, ANNE HOWLETT, MARNIE HUGGETT, MARGO HUGHES, FAY INMAN, NELLIE JAMSA, PEGGY JOHNSTONE, ANNE KIMBALL, SHEILA KINGSMILL, STEPHANIE KRYZANOWSKI, MARNIE LIVINGSTON, MARG LUCAS, DONALDA MACPHERSON, ANNE McCOLL, BETTY McINTOSH, MARION MURRAY, HELEN O'NEIL, MARILYN PACK, PAT RANNEY, SHIRLEY-ANNE READ, ANN RIGBY, JOYCE ROBINSON, ELEANOR SMITH, KATHARINE SMITH, PEGGY STEWART, JEAN THOMSEN, BETTY TUER, RUTH UFFELMANN, LYNN VOADEN.

Back Row: MELBA BILLING, DIANE ROBINSON, SANDRA NELLES, SHIRLEY ORPEN, NANCY TAYLOR, BETTY CAMPBELL, ANNE KELLER, MARGARET BELL.

Middle Row: ANNA-MAE LUFT, GRACE CHATTOE, JOAN ABEY, MRS. CHAPMAN, GWYNNE KELLY, NOREEN GUNN.

Front Row: ANNE McKILLOP, ELIZABETH ARCHIBALD, DIANE KNOWLES, MARGARET HUMPHRYS, LOUISE LITTLE.

Pi Beta Phi Fraternity

Installed: OCTOBER 29, 1934

NUMBER OF CHAPTERS, 99

Founded: MONMOUTH COLLEGE, MONMOUTH, ILLINOIS, APRIL 28, 1867

COLOURS: WINE AND BLUE FLOWER: WINE CARNATION

CHAPTER HOUSE: 293 CENTRAL AVENUE

Officers

President, JOAN ABEY; Vice-President, GWYNNE KELLY; Secretary, ELIZABETH ARCHIBALD; Corresponding Secretary, LOUISE LITTLE; Treasurer, ANNE McKILLOP.

Back Row: BARBARA RAMSEY, DONNA FREZELL, HELEN SMITH, ADA GAY, ROSSLYN KELLY, NORMA LANNING.

Middle Row: MAXINE KOHL, LIBBY McKAY, ELIZABETH McBURNEY, MOLLYANN LEA, BEV LOCKWOOD, ANNE WALKER.

Front Row: JORY WILSON, MARION REID, BARBARA SMITH, SIGRID SIVERTZ.

Pi Beta Phi Fraternity

Active Members

JOAN ABEY, JUDY ANDERSON, ELIZABETH ARCHIBALD, MARGARET BELL, MELBA BILLING, BETTY CAMPBELL, GRACE CHATTOE, DONNA FREZELL, ADA GAY, NOREEN GUNN, MARGARET HUMPHRYS, ANNE KELLER, GWYNNE KELLY, ROSSLYN KELLY, DIANE KNOWLES, MAXINE KOHL, NORMA LANNING, MOLLYANN LEA, LOUISE LITTLE, BEVERLY LOCKWOOD, ANNA-MAE LUFT, ELIZABETH McBURNEY, LIBBY McKAY, ANNE McKILLOP, SANDRA NELLES, SHIRLEY ORPEN, BARBARA RAMSEY, MARION REID, DIANE ROBINSON, SIGRID SIVERTZ, BARBARA SMITH, HELEN SMITH, NANCY TAYLOR, ANNE WALKER, JORY WILSON.

Back Row: JANE EASTMAN, CATHERINE GILES, MARGARET ALLAN, DIANE McLAREN, ARDETH CRICH, SHEILA SHAW, EMMA BLAIR, JOAN SMITHERAM.

Middle Row: AMELIA GERHARDT, JUDY DENNISON, DIANE PRINGLE, SHEILA WHEATON, AUDREY BROWN, ANNE BLUE, SHEILA ROSS.

Front Row: YVONNE SLOAN, JANE GUEST, MARY JANES, DOROTHY WEST, MARGARET DURST, JEAN GAMBLE.

Kappa Alpha Theta Fraternity

Gamma Epsilon Chapter

Installed: SEPTEMBER 27, 1937

Founded: INDIANA ASBURY COLLEGE, GREENCASTLE, INDIANA, JANUARY 27, 1870

FLOWER: BLACK AND GOLD PANSY COLOURS: BLACK AND GOLD

NUMBER OF CHAPTERS, 77

Officers

President, CALLA JANES; Vice-President, AUDREY BROWN; Treasurer, DOLORES FLUKE, Recording Secretary, LOIS STOKES; Corresponding Secretary, CONNIE SINCLAIR.

Back Row: YVONNE McKEE, CAROL LEWIS, JOAN MORTIMER, CAROL McKENZIE, RUTH KINNEAR, HELEN HART, CATHERINE HANNAH, LEE SMITH.

Middle Row: DOLORES FLUKE, LENORE MacDONALD, CALLA JANES, MRS. SHUTTLEWORTH (House Mother), ALDINE LEATHORNE, JEAN FERGUSON, MOLLY WILSON.

Front Row: JACQUIE MARSHALL, MARY HAIRSINE, CONNIE SINCLAIR, KAY MILES, PAT DEMARAY, BARBARA COOKE.

Kappa Alpha Theta Fraternity

Active Members

MARGARET ALLAN, EMMA BLAIR, ANNE BLUE, AUDREY BROWN, BARBARA COOKE, ARDETH CRICH, PAT DEMARAY, JUDY DENNISON, MARGARET DURST, JANE EASTMAN, DOLORES FLUKE, JEAN GAMBLE, CATHERINE GILES, AMELIA GERHARDT, JANE GUEST, MARY HAIRSINE, CATHERINE HANNAH, HELEN HART, CALLA JANES, MARY JANES, RUTH KINNEAR, ALDINE LEATHORNE, CAROL LEWIS, KAY MILES, JOAN MORTIMER, JACQUIE MARSHALL, LENORE MacDONALD, YVONNE McKEE, CAROL McKENZIE, DIANE McLAREN, DIANE PRINGLE, SHELIA ROSS, SHELIA SHAW, CONNIE SINCLAIR, YVONNE SLOAN, JOAN SMITHERAM, LEE SMITH, DOROTHY WEST, SHELIA WHEATON, MOLLY WILSON. Absent: LOIS STOKES.

Back Row: E. BLAIR, E. PROKIPCHUK, G. MILLS, D. GUTHRIE, W. LANGDON, D. PATTERSON, L. SCHULTES, P. OTTEN, D. McINNIS, J. EDWARDS, A. KOVAL.

Middle Row: A. CLIFT, R. FARLEY, J. BOYES, J. WYATT, D. HORNE, A. HUNTER, S. SANBORN.

Front Row: R. BENNET, D. MYERS, R. SHAW, M. SMOUT, A. RUNDLE, M. ROBINSON, P. CROWLEY.

Alpha Kappa Kappa Fraternity

(Professional in Medicine)

Founded: DARTMOUTH COLLEGE, SEPTEMBER 29, 1888

ACTIVE CHAPTERS, 45 TOTAL MEMBERSHIP, 1,900

Beta Kappa Chapter Founded: APRIL 15, 1924

ACTIVE MEMBERS, 50

CHAPTER HOUSE: CHEIRON HOUSE, 16 CRAIG STREET

Executive

District Deputy, DR. A. GRACE; Advisors, DR. A. GRACE, DR. J. WINDER, DR. S. LOTT, DR. GODDARD. President, J. WYATT; Vice-President, D. HORNE; Recording Secretary, S. IWAN; Corresponding Secretary: R. EDDY; Treasurer, R. SKELTON.

Notable Active Alumni

DOCTORS S. LOTT, E. PLUNKETT, D. HATCHER, C. ROSS, A. McNABB, J. McKIRN, C. CLINE Jr., PETER GEDDES, H. H. ANDERSON, J. O'NEIL, F. KENNEDY, J. COLES, G. COLLYER, A. GRACE, G. A. WAINWRIGHT, E. S. GODDARD, R. SCHRAM, C. DYSON, J. WINDER, R. GUNTON, R. MURPHY.

Back Row: R. WAITE, D. F. McGREGOR, R. COLLYER, W. VAN HOOGENHUIZE, R. McPHEDRAN, T. HOLLAND, D. McGREGOR.

Middle Row: E. LOVE, J. WEBER, G. STRATFORD, E. SOWA. D. MUNROE, C. MacDONALD, R. EDDY, A. MALONEY, H. JACKSON, F. JAMES.

Front Row: A. POLOK, G. PEARCE, D. FORBES, S. IWAN, K. HOBBS, J. MORRISON, W. McLEAN, H. ANDRY.

Alpha Kappa Kappa Fraternity

Active Members

H. ANDRY, R. BENNETT, E. BLAIR, J. BOYES, A. CLIFT, R. COLLYER, P. CROWLEY, R. EDDY, J. EDWARDS, R. FARLEY, D. FORBES, D. GUTHRIE, K. HOBBS, T. HOLLAND, D. HORNE, A. HUNTER, S. IWAN, H. JACKSON, F. JAMES, A. KOVOL, W. LANGDON, E. LOVE, A. MALONEY, C. MacDONALD, D. F. McGREGOR, D. McGREGOR, D. McINNES, W. McLEAN, R. McPHEDRAN, G. MILLS, J. MORRISON, D. MUNROE, D. AYERS, P. OTTEN, D. PATTERSON, G. PEARCE, A. POLOCK, E. PROKIPCHUK, M. ROBINSON, A. RUNDLE, S. SANBORN, L. SCHULTES, R. SHAW, E. SOWA, G. STRATFORD, W. VAN HOOGENHUIZE, R. WAITE, J. WEBER, J. WYATT.

Back Row: BOB FORD, DON DINGWALL, AL LANSING, AL THOMPSON, BILL BRAITHWAITE, BILL STURGEON, DICK HUNTER, BOB MARTIN, JOHN SZARZ, KENT HAY, BILL WELFORD, DON CRAY.

Middle Row: FRANK HAYDEN, BRUCE DEANS, JACK THOMPSON, DICK ROBERTS, FRANK ROBINSON, KEITH HALPENNY, PAUL JEWELL, DAVE McGARRY, WALLY MOFFAT, PAUL WALSH, BOB TUTTLE, HUGH ROONEY, RON ANDREW.

Front Row: DICK CHARTERS, AL EDWARDS, JIM WHITE, WALT CHOMARA, DOUG ALEXANDER, JACK THOMPSON, ALEX BURNETT.

Delta Upsilon Fraternity

Founded: NOVEMBER 4, 1834, WILLIAMS COLLEGE

Western Ontario Chapter Founded: 1931. 307 WOLFE STREET

COLOURS: BLUE AND GOLD

ACTIVE CHAPTERS, 70

TOTAL MEMBERSHIP, 28,500

Officers

President, TED STAPLEFORD; Vice-President, IAN MAIN; Secretary, DON SWAN; Treasurer, DICK CURTIS; Corresponding Secretary, DOUG HAMILTON.

Back Row: JOHN BALLANTYNE, DON SWAN, ROSS MURRAY, STEVE RICHARDSON, JACK CARRUTHERS, IAN MAIN, TOM STAPLES, ED RAWLING, BOB NICHOLSON, BUD KNIGHT, JACK SALES.

Middle Row: BOB FRALEIGH, AL TUERNEY, TOM CAMPBELL, BILL TEW, DICK CURTIS, KEITH McKERRACHER, MIKE DIETRICH, DENNIS HIGGINS, DUNCAN HIND, IAN MALCOLM, DOUG. HAMILTON.

Front Row: JIM McINTOSH, BUD JOHNSTON, DOUG HEAGLE, RON FARLEY, TED STAPLEFORD, NOLAN McDONALD, CHRIS ARNOLD, BOB FARLEY.

Delta Upsilon Fraternity

Active Members

DOUG ALEXANDER, RON ANDREW, CHRIS ARNOLD, JOHN BALLANTYNE, BILL BRAITHWAITE, ALEX BURNETT, TOM CAMPBELL, JACK CARRUTHERS, DICK CHARTERS, WALT CHMARA, DON CRAY, DICK CURTIS, BRUCE DEANS, MIKE DIETRICH, DON DINGWALL, AL EDWARDS, BOB FARLEY, RON FARLEY, BOB FORD, BOB FRALEIGH, KEITH HALPENNY, DOUG HAMILTON, KENT HAY, FRANK HAYDEN, DOUG HEAGLE, DENNIS HIGGINS, DUNCAN HIND, DICK HUNTER, PAUL JEWELL, BUD JOHNSTON, BUD KNIGHT, AL LANSING, IAN MAIN, IAN MALCOLM, BOB MARTIN, WALLY MOFFAT, ROSS MURRAY, DAVE McGARRY, NOLAN McDONALD, KEITH McKERRACHER, JIM McINTOSH, BOB NICHOLSON, ED RAWLING, STEVE RICHARDSON, DICK ROBERTS, FRANK ROBINSON, HUGH ROONEY, JACK SALES, TOM STAPLES, TED STAPLEFORD, BILL STURGEON, DON SWAN, JOHN SZARZ, BILL TEW, AL THOMPSON, JACK THOMPSON, JACK THOMPSON, BOB TUTTLE, PAUL WALSH, BILL WELFORD, JIM WHITE.

Back Row: B. McDOUGALL, D. McKILLOP, H. MORRIS, R. MORRIS, D. MALLENDER, G. KITCHEN.
Middle Row: G. ALLSOP, D. REEVE, T. DOOLITTLE, J. FLECK, R. EDEN.
Front Row: D. MOFFAT, B. KUEHN, B. HAMMOND, R. PIERCE, W. JONES.

Zeta Psi Fraternity

Theta Phi Chapter

Founded: NEW YORK UNIVERSITY, 1847 **Western Chapter Installed:** NOV. 14, 1947
ACTIVE CHAPTERS, 32 TOTAL MEMBERSHIP, 15,000
CHAPTER HOUSE, 270 ST. JAMES STREET

Honorary and Faculty Members

C. C. CARROTHERS, DR. M. K. INMAN, J. J. McHALE Sr.,
COL. E. E. REILLY, J. H. STEVENS, DR. FRANK STILING

Officers

President, D. MALLENDER; Vice-President, J. IRVINE; Secretary, R. WALNECK; Corresponding Secretary, D. McDONALD; Treasurer, D. CATALANO; Sergeant-at-Arms, H. MORRIS.

Back Row: J. McDONALD, G. DISBROWE, D. CATALANO, T. McKENZIE, R. TURNER, J. IRVINE, W. MARTIN, J. MARTIN, B. BRADLEY.

Middle Row: B. SQUIRES, J. McLAFFERTY, R. BUTT, H. RODGERS, V. EMERY, R. WALNECK, K. BUTT, E. KESKINEN, T. CORK.

Front Row: B. THICKE, K. ALLASTER, I. THOMPSON, D. READ, B. McKELLAR, A. SLEWKA, H. BAILEY.

Zeta Psi Fraternity

Active Members

K. ALLASTER, G. ALLSOP, H. BAILEY, B. BRADLEY, K. BUTT, R. BUTT, D. CATALANO, T. CORK, G. DISBROWE, T. DOOLITTLE, R. EDEN, V. EMERY, J. FLECK, B. HAMMOND, J. IRVINE, W. JONES, E. KESKINEN, G. KITCHEN, B. KUEHN, D. MALLENDER, J. MARTIN, W. MARTIN, D. MOFFAT, H. MORRIS, R. MORRIS, J. McDONALD, B. McDOUGALL, B. McKELLAR, T. McKENZIE, D. McKILLOP, J. McLAFFERTY, R. PIERCE, D. READ, D. REEVE, H. RODGERS, A. SLEWKA, B. SQUIRES, B. THICKE, I. THOMPSON, R. TURNER, R. WALNECK.

Back Row: GERALD SCHNEIDERMAN, ARTHUR WOLFOND, JULIUS BELL, JERRY DAITER, BENNY WAXMAN, KENNETH FOREHT, REUBEN LOPATIN, GERALD SWARTZ, PAUL MAX.

Middle Row: WILLIAM SILVERSTEIN, ALBERT GREEN, HUGH BEARG, ERVING KIRSH, RONALD DAVIDSON, MARVIN HIMMEL, DAVID SAMUEL, PAUL SITZER.

Front Row: MELVIN WISE, MARVIN STRINGER, CECIL DODICK, MAX NATHAN, BERNARD SEGAL, ROBERT BAUM.

Beta Sigma Rho Fraternity

Founded: 1910, CORNELL UNIVERSITY

Iota Chapter Founded: U.W.O., 1945 **Installed:** MARCH 17, 1945

ACTIVE MEMBERS, 23 COLOURS, BLUE AND GOLD

Honorary Members

A. D. SISKIND, K.C., MAYER LERNER, DR. H. WILENSKY, DR. E. J. FOX

Active Members

ROBERT BAUM, HUGH BEARG, JULIUS BELL, RONALD DAVIDSON, GERRY DAITER, CECIL DODICK, KENNETH FOREHT, ALBERT GREEN, MARVIN HIMMEL, ERVING KIRSH, REUBEN LOPATIN, PAUL MAX, MAX NATHAN, DAVID SAMUEL, GERALD SCHNEIDERMAN, WILLIAM SILVERSTEIN, PAUL SITZER, MARV. STRINGER, GERALD SWARTZ, ARTHUR WOLFAND.

Back Row: C. ELLIS, M. NEWEDIUK, W. WIGLE, D. McNICHOL, J. COLLYER, D. OSBORNE.

Third Row: G. HENDRIE, R. SMITH, H. FAIR, W. DUFFIELD, P. SULLIVAN, R. PEMBERTON, J. LEMON, J. CARROLL, D. BARNES, B. McMANUS.

Second Row: R. BALL, P. STOCKS, H. KENNEDY, J. FOWLER, J. THAYER, P. MURRAY, D. BONDY, B. VINCENT.

Front Row: T. BROWNE, N. MELNICK, R. McMURDO, W. JARVIS, M. HENDERSON, R. GERRY, I. OKSANEN.

Kappa Alpha Society

Beta of Ontario

255 SYDENHAM STREET

ORIGINAL CHAPTER: UNION COLLEGE, SCHENECTADY, N.Y., 1825

U.W.O. CHAPTER, 1948

NUMBER OF CHAPTERS, 9 COLOURS, CRIMSON

Active Members

D. BALL, D. BARNES, D. BONDY, T. BROWNE, W. CARRADINE, J. CARROLL, J. COLLYER, R. DOUGALL, W. DUFFIELD, C. ELLIS, R. ERICKSON, H. FAIR, J. FOWLER, R. GERRY, M. HENDERSON, G. HENDRIE, J. HIND, H. KENNEDY, J. LEMON, B. McMANUS, R. McMURDO, D. McNICHOL, N. MELNICK, P. MURRAY, M. NEWEDIUK, I. OKSANEN, A. ORR, D. OSBORNE, R. PEMBERTON, D. RIXON, R. SMITH, P. STOCKS, P. SULLIVAN, B. SWAN, J. THAYER, B. VINCENT, W. WIGLE.

Executive

President, BILL JARVIS; Vice-President, MURRAY HENDERSON;
Secretary, NORM MELNICK; Treasurer, BOB GERRY.

Back Row: D. MACNAMARA, F. ARCHDEKIN, D. SKOYLES, A. HARRISON, L. WALLACE, W. COTT, W. KELUSKY, W. ANDREWS, D. ROBINSON.

Middle Row: N. BREMNER, J. GEDDES, R. SMITH, R. ARMSTRONG, J. ARMSTRONG, R. DANKWARDT, R. McCLELLAND.

Front Row: J. McMAHAN, R. HAYNES, K. GRAHAM, W. McMURRAY, R. THORNICROFT, D. BAILEY, J. TANNER.

Beta Theta Pi Fraternity

Founded: MIAMI UNIVERSITY, 1839

Delta Alpha Chapter Founded: U.W.O., 1952 **Installed:** OCTOBER 12, 1952

ACTIVE MEMBERS, 30 COLOURS, PINK AND BLUE

Active Members

WILLIAM ANDREWS, FENELL ARCHDEKIN, J. ARMSTRONG, R. ARMSTRONG, D. BAILEY, N. BREMNER, G. CORLETT, B. COTT, R. DANKWARDT, B. DOWNEY, R. ERSKINE, J. GEDDES, K. GRAHAM, A. HARRISON, B. HAYNES, K. JOHNSTON, W. KELUSKY, R. McCLELLAND, J. McDOWELL, J. McMAHAN, W. McMURRAY, D. MACNAMARA, F. MORETTI, R. RAY, J. RHODES, D. ROBINSON, D. SKOYLES, R. SMITH, J. TANNER, R. THNORICROFT, L. WALLACE.

Faculty Advisors

N C. HART, D. A. McLARTY, N. B. G. TAYLOR.

HERE AND THERE

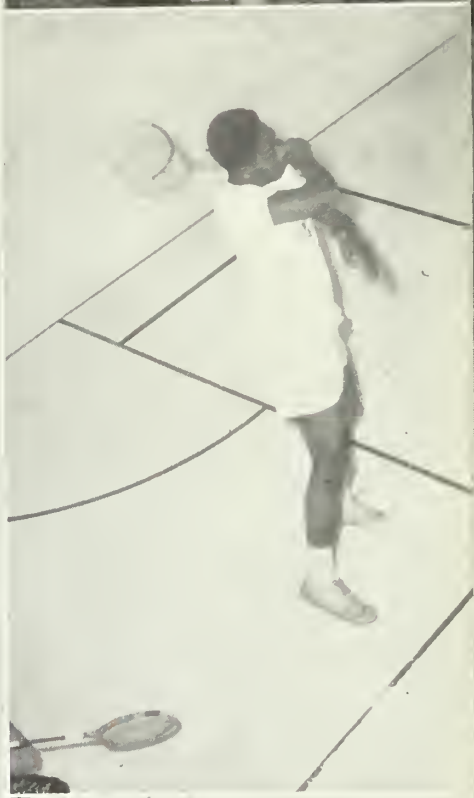

SOUP TO NUTS

CHEMICAL INSTITUTE

Outcrop Club

Psychology Club

UNIVERSITY CHOIR

Common Room Committee

C.O.T.C.

ROYAL UNIVERSITY FLIGHT

Newman Club

Circle K

Polycon Club

S.C.M.

El Circulo Espanol

Undergraduate Women's Organization

Press Club

Bulletin Board Committee

Music Club

Debating Society

UNIVERSITY NAVAL TRAINING DIVISION

I. V. C. F.

Mathematics Club

Science Women's Colloquium

Women's Athletic Association

Players' Guild

Lutheran Students' Association

Jazz Club

Radio Amateurs Club

Canadian Association of Physicists

Institute of Radio Engineering

Mustang Band Executive

Westminster Club

LE CERCLE FRANÇAIS

Sunday Nine O'Clock

Home Economics Club

U.C. Ball Committee

Liberal Club

Curling Club

Purple Spur Society

Science Club

Geography Club

Organisations

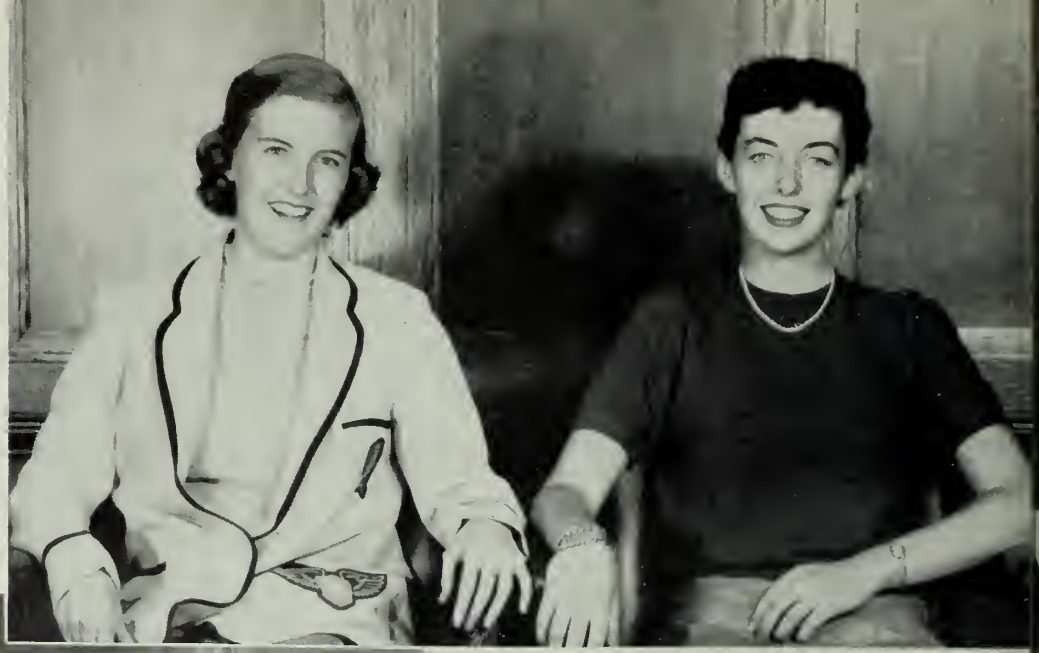

Bulletin Board Committee

BEA FORD, JAN McNEIL.

University Choir Executive

Standing: JACK BIELBY, MARY DICKISON, TED WALDEN.

Sitting: ANNE McKILLOP, FRANK LUCE (President).

Le Cercle Français

Standing: DIANE PRINGLE, BARBARA SMITH.

Seated: DONALDA MACPHERSON, DR. TORENS, ELIZABETH BOYCE.

Circle K (2 Sittings)

Standing: BILL REED, JACK RIVET, DAVE LAW, BILL LAWTON, GENO FRANCOLINI, HUGH ROONEY, FRED CLARKE.

Seated: CLIFF PRICE, RON GUNNING (President), JOHN SPRAGUE.

Standing: JOHN WOODS, EDWARD LAUGHLIN, JACK O'BRIAN, BILL LANG, GERRY CASEY, BOB PRESZLER, JOHN DICKSON, FRED ESCAF.

Seated: BOB SHIELDS, BOB NICHOLSON, AL GUNNER.

Chemical Institute of Canada

Standing: HERBERT ROONEY, BOB FRAZER.

Seated: JOAN SMITHERAM, ROBERT ENGLAND (Pres.).

Absent: DR. K. WATSON.

Canterbury Club

Standing: SHIRLEY GREEN.

Seated: NOEL ROKEBY, JOYCE WESTGATE.

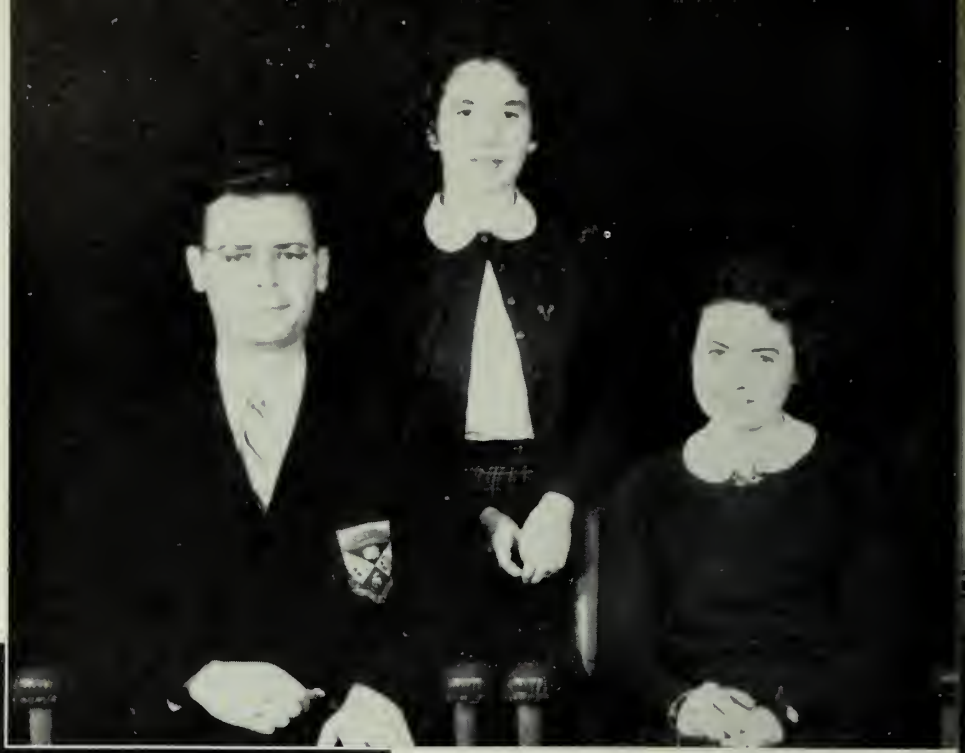

Der Deutsche Klub

Standing: PAUL WONNACOTT, ELENA BERNOTAS.

Seated: JANE GUEST, KEN ATTWOOD.

Common Room Committee

Standing: JANET McNEIL, JIM LEMON, MARILYN KRUEGER.

Seated: PENNY GRANGER, ROGER PEMBERTON (President), KATHARINE SMITH.

Absent: BEA FORD, LIONEL BLAIR, LAMONT GORDON, GORDON LOMER.

Geography Club

Standing: BOB McDANIEL, WALTER LOGN.
Seated: SPENCE INCH (President).

Institute of Radio Engineers

Standing: ED DENNIS, TOM STEWART.
Seated: VERN HUTTON, RAY DANKWARDT.

Debating Society

Seated: BRUCE WALLER, MICHAEL CONROY, RON WONNACOTT.

Seated: BOB SAVAGE, GERALD KNOWLTON (President), DONA MURRAY.

Inter-Denominational Council

Standing: RON ADAMS, STEVE PEITCHINIS (Chairman), TED LAUGHLIN.

Seated: LILLIAN SOMMERFELDT, SHIRLEY GREEN.

Absent: JULIUS BELL, DOUG HALL.

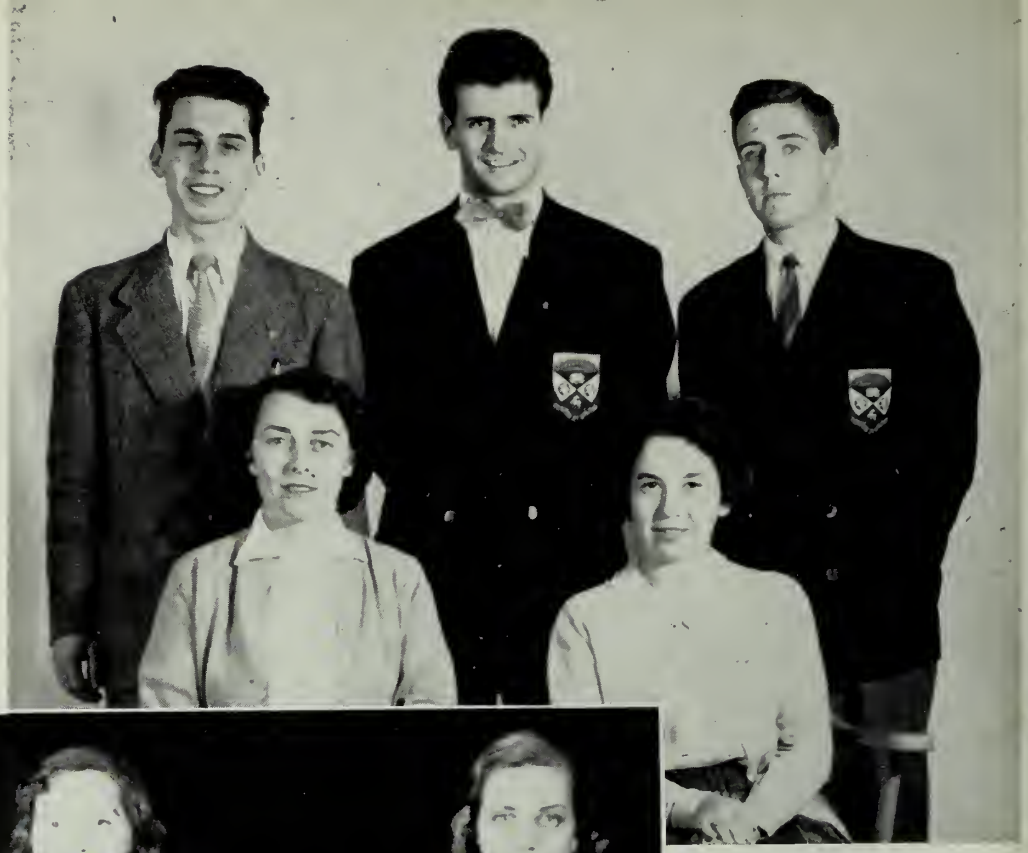

Home Economics Club

Seated: GLORIA STENNETT, JOAN GORDON (Pres.), MARY LOU DETTINGER.

Absent: ANN SLATTERIE, ANN ROBERTSON, MARILYN LIVINGSTON, MARY-LOU SILLS.

I.V.C.F.

Standing: JACK PATTEN, RON ADAMS and BOB HAYNES.

Seated: SHEILA BRECKMAN, DAVE DUNBAR, KEN BURRELL.

Progressive Conservative Club

Standing: LOU JORDAN, PETER WHELEN.
Seated: WENDELL WIGLE.

Jazz Club

ELEANOR SMITH, DAVID CROSBY.

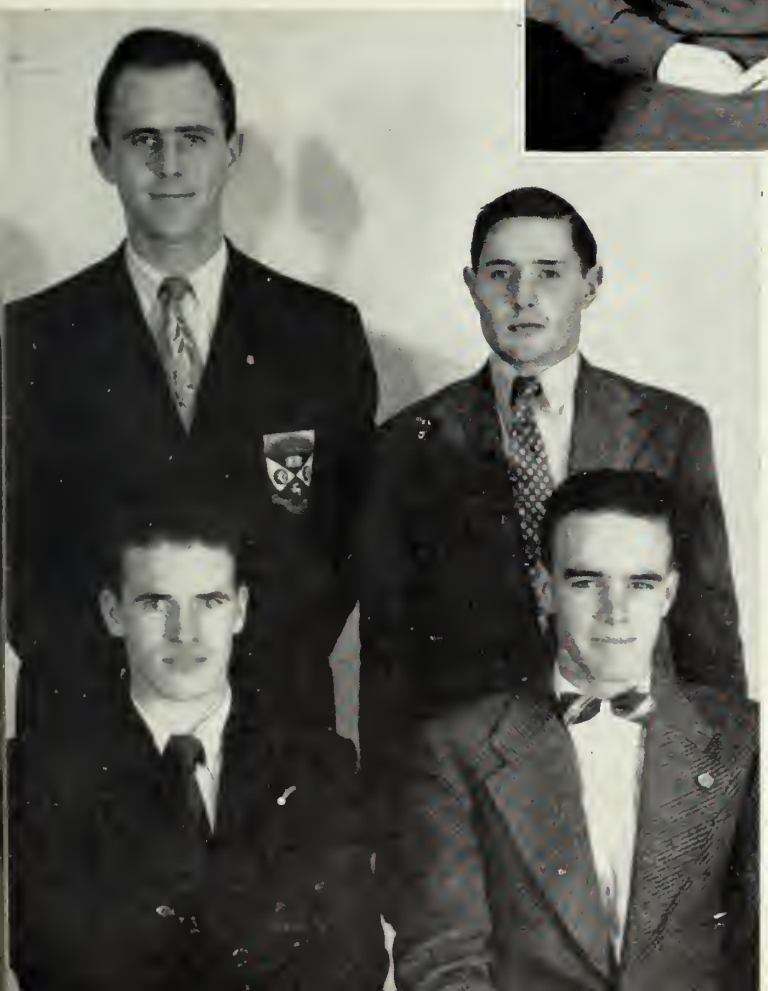

Liberal Club

Standing: ALLISON CAMPBELL, HUGH McKELLAR.

Seated: CHARLES KNIGHT, ROGER BLACK.

Mathematics Club

Back Row: LLOYD WALLACE, BOB HAYNES, DOUG CLARKE.

Front Row: JAMES TALMAN, JOHN McMILLAN.

Lutheran Students' Association

Standing: WALTER KRAMER, EARLE WEICHEL.

Seated: JANE THOMSEN, LILLIAN SOMMERFELDT.

Hesperian Club

Standing: DICK WOOLLATT, MR. REIDY, ROBT. PARK.

Seated: MARGARET HARRIS, DAVE KING (President), BETTY CAMPBELL.

Absent: SHIRLEY ORPEN.

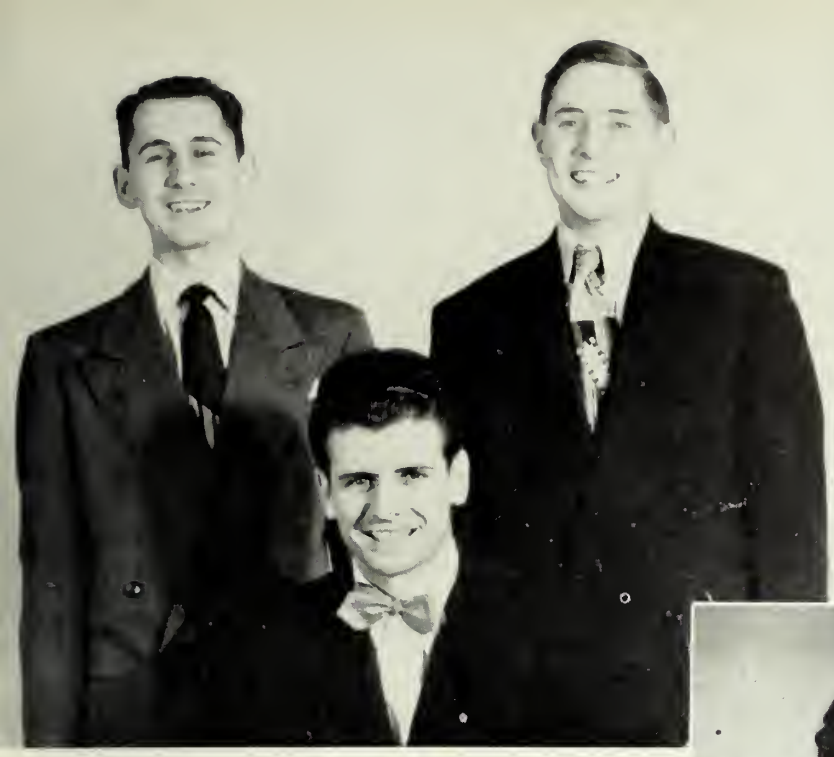

Inter-Political Council

Standing: GEORGE MITCHES, HUGH McKELLAR.

Seated: STEVE PEITCHINIS (Chairman).

Absent: GEORGE MALO.

Newman Club

Back Row: JANE HANLEY, TED CONLON.

Front Row: ELLEN HIGGINS, BILL REHDER.

Mustang Band Executive

Back Row: DON MAXWELL, DICK ROBERTS.

Seated: RON ANDREW.

Absent: STAN HILL, JOHN FIELDING.

Players' Guild

Standing: FRANCES PUTNAM, BRUCE SQUIRES, DOUG CLARK, A. CAMPBELL, BOB CAMPBELL, BARBARA DOBBIE, ANN DEAN.

Seated: DONALDA MacPHERSON, JIM SNEDDEN, ANNE GLASS, JIM GRIMES.

Polycon Club

Standing: AL BENNETT, LUBOR DRAHOTSKY, VINCE BOZZER.

Seated: BOB CAMPBELL (President), DR. BITTNER (Faculty Advisor), BOB WILL.

The Outcrop

Back Row: OREST TOHARSKY, DON VANDELINDER, LARRY HOBBS, J. HART, WILL CARSON, BOB FRALEIGH.

Third Row: PETE SANDOMIRSKY, JIM TANNER, MACK McCLURE, REG. MOORE, FRANK MORETTI, SPENCER CHAMBERS.

Seated: A. DREIMANIS, ROGER PEMBERTON, G. SUFFEL, H. REAVELY.

First Row: JIM HAMILTON, RICHARD HARVEY, J. BLOWES, RANDOLPH LEE.

Psychology Club

Standing: PAT RANEY, DICK STENNETT.

Seated: DONA MURRAY, MARILYN PACK.

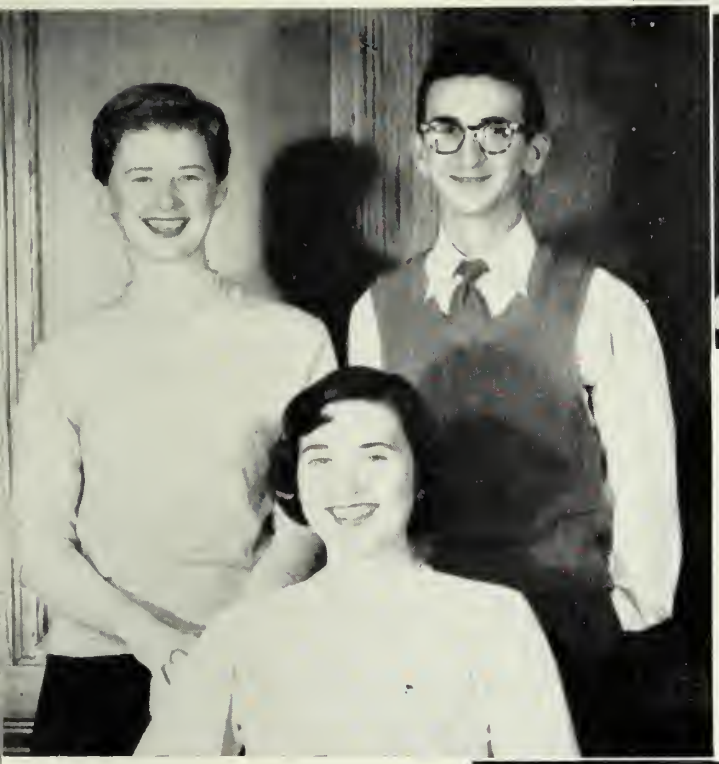

Press Club

Back Row: BARBARA DOBBY, PAUL SALLAWAY.

Front Row: MARION MURRAY.

Purple Patches

Standing: KEN BUTT, GIL ALLSOP, JIM SNEDDEN, BILL JARVIS, DOUG HORNE, P. SKINNER.

Seated: DONA MURRAY, JACK THURLOW (Assistant Producer), WALTER MASSEY (Producer), ELEANOR SMITH.

Seated on Floor: COLLIN MASON, LILLIAN ALEKNO, RON TRENOUTH.

Purple Spur

Standing: BARBARA RAMSAY, JANE GUEST, MAURICE DOBSON, BILL REED, CARMIE SHAUGHNESSY

Seated: HARRY ROGERS, KEN SOMERTON (Pres.), HELEN O'NEIL.

Purple Spur

Back Row: BRUCE SQUIRES, MARTY LUXTON, ED RAWLINGS, BILL HODGINS, JIM SNEDDON, FRANK COOPER, GEORGE CONN, DAVE McGARRY.

Front Row: BILL TEW, MARILYN TEW, JEAN WIGLE, TERESE WINTERMEYER, JO DEWER, GIL ALLSOP.

Science Women's Collequium

Standing: JOAN SMITHERAM (Vice-President), MARGARET DURST (Sec.-Treasurer).

Seated: CAROL LEWIS (Pres.).

Radio Amateur Club

Standing: BLYTHE BROUGHTON, BOB ANDERSON, BOB GREENWOOD.

Seated: JACK ROBERTS (Vice-Pres.), MAC McINTYRE (Pres.).

Science Club

Standing: BOB SMITH, MARGARET DURST.

Seated: JOAN MORTIMER, JOHN SPRAGUE.

Sunday Nine O'Clock Committee

Standing: BETTY CAMPBELL, HUGH McKELLAR, J. D. McKELLAR, JIM SNEDDEN, BEVERLY CLUFF.

Seated: BARB BROCK, CLARENCE MITCHELL, ZINA HOPWOOD.

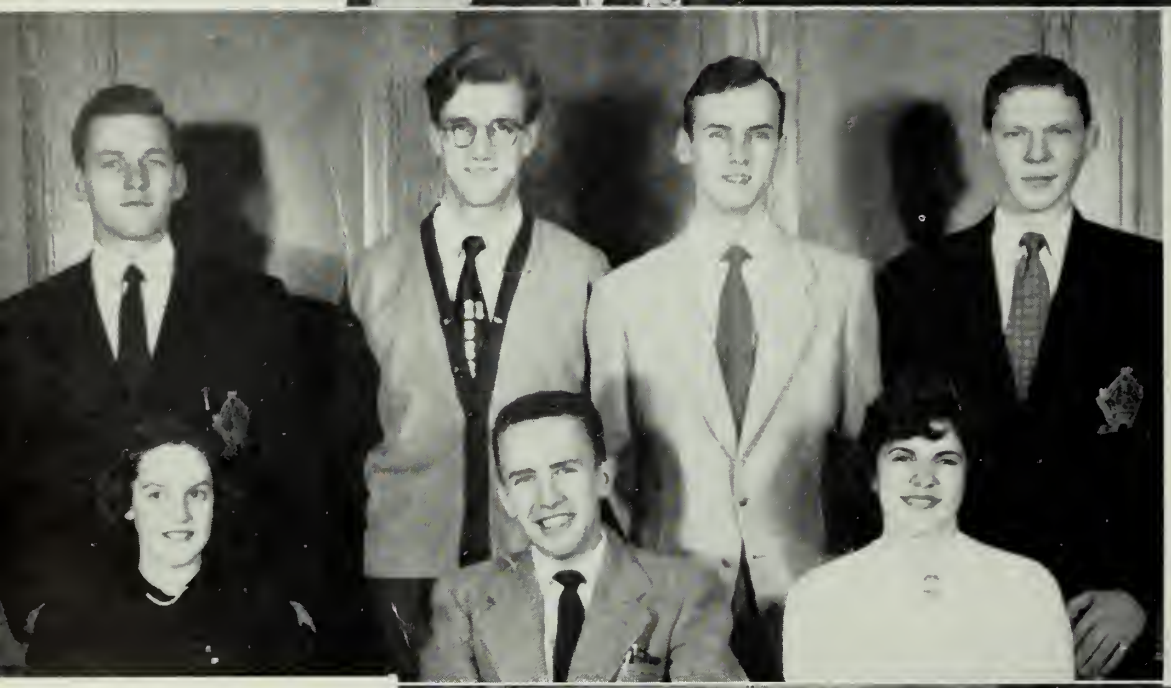

Student Christian Movement

Standing: LES PETERSON, NORM FRETZ, MORLEY PINKNEY, DON WYLIE.

Seated: EVAN LAWTON, DOUG HALL (Pres.), JACQUELINE MUNRO.

Undergraduate Women's Organization

Back Row: MARY JANES, DIANE McCLAREN, STEPHANIE FISHER, ADRIENNE BIRRELL, BEA FORD, RAE JOHNSTON, JOAN FLEMING.

Second Row: MAXINE KOHL, DR. NEAL, GWYN KELLY, CATHERINE FOUCAR.

Front Row: HELEN HART, BETTY RUDD, LILLIAN ALEKNO, MARY LATIMER, JULIA DERZYRUKA.

Women's Athletic Association

Back Row: PAT COOPER, NORMA LANNING, ROSE WILMOTT, JANET McNEIL, MISS MAUREEN BRAY, LYN COLBERT, MRS. KUKARUIS, MARION MURRAY.

Second Row: JACQUELINE MARSHALL, MISS CARMICHAEL, MAXINE KOHL, MARNIE HUGGETT.

Third Row: MARILYN OVERHOLT, BARB BRADLEY, MARILYN KRUEGER, KAY MILES, EMMA BLAIR.

Front Row: DOROTHY BURNETT, CAY GILES, AUDREY BROWN, JANE EASTMAN, AMELIA GERHARDT.

External Affairs Commission

Standing: JANE HANLEY, JACK BATTERS.

Sitting: JIM SNEDDEN, LENORE TROUT

U.C. Ball Committee

Standing: BOB GERRY, DON ARSCOTT, GIL ALLSOP, HARRY KENNEDY, BILL JARVIS, DICK BALL, BILL BAILEY, DON RIX.

Sitting: HELEN O'NEIL, ROGER PEMBERTON (Co-Convener), ELEANOR SMITH (Co-Convener), NOREEN GUNN.

On Floor: MARY HAIRSINE, FRANK STEEP.

Finance Club

Standing: ANDY KUZNICK, FRED BERLET.

Seated: PETER WHELEN.

A.S.C. Money Box Committee

HARRY ROGERS, VINCENT BOZZER, OLGA KWASNIAK, HELEN O'NEILL.

Badminton Club

Back Row: JOHN CARRIE, J. PHILP, BOYD CHESNE, BOB TAYLOR.

Front Row: JOYCE FERGUSON, PAT PARKES, ANN KELLER.

Executive of the Huron Theological Society

Standing: KEN SOMERTON, L. PETERSON, ED. ATTWELL.

Seated: REV. E. J. B. HARRISON, CHUCK WILKINS (President).

Absent: BILL STRAW.

El Circulo Espanol

Standing: WILMA SCOTT, DON. LIE.

Seated: ELENA BERNATOS.

Canadian Association of Physicists

Standing: TOM STEWART, BOB HAYNES, LLOYD WALLACE.

Seated: DR. ROBERT UFFEN, RAY ADLINGTON.

Back Row: O/C P. D. FLECK, O/C R. C CASSIDY, O/C C. A. PATTISON, O/C P. J. RANDALL, O/C R. E. MURGATROYD, O/C J. B. COOKE, O/C D. E. WYLIE, O/C G. C. WAGNER, O/C W. F. WARDEN, O/C P. A. MANSFIELD.
Second Row: O/C R. M. TALMAN, O/C G. A. RUSSELL, O/C L. A. BUCK, O/C C. S. MARTIN, O/C J. H. JENKINS, O/C O/C J. R. BREITHAUPT, O/C W. J. BAUER.
Front Row: O/C W. J. SNELGROVE, O/C D. D. M. MILLAR, O/C W. H. FRANCOMBE, O/C E. J. HALL, O/C J. G. SNELGROVE, O/C G. MASCARO.

Back Row: O/C R. L. READ, C/C G. E. NORI, O/C J. HURLEY, O/C M. H. THOMAS, O/C J. E. MONTALBTTI, 2/LT. J. R. ABEL, O/C W. C. COONEY, O/C R. G. HENDRY, O/C J. E. GEDDES.
Third Row: 2/LT. D. J. CATALANO, 2/LT. J. M. GEDDES, 2/LT. C. J. KNIGHT, 2/LT. R. E. GREENWOOD, O/C C. A. BROWN, 2/LT. K. W. ATTWOOD, 2/LT. H. G. ROGERS, 2/LT. D. C. MONTROSE, 2/LT. B. R. COLBERT, O/C T. W. PENHALE, 2/LT. R. A. SUTHERLAND, 2/LT. E. H. WEICHEL.
Second Row, Seated: 2/LT. J. G. MILLS, O/C R. McDANIEL, MAJOR G. R. HORNE, MAJOR J. F. TAYLOR (Resident Staff Officer), LT.-COL. J. J. TALMAN, C.D. (Officer Commanding), MAJOR R. N. SHERVILL (2/I.C.), MAJOR A. E. RAYMOND, MAJOR J. A. STEVENSON, LT. D. E. FOYSTON.
Front Row: 2/LT. C. L. HUBLING, 2/LT. J. H. JOHNSTON, 2/LT. P. E. BRODER, 2/LT. R. E. HUBLING, O/C R. G. HAGEY, O/C G. N. LEACH, 2/LT. W. W. KRAMER.
Missing: 2/LT. R. J. H. BINHAMMER, O/C J. A. COTTER, O/C R. W. FLOWERS, 2/LT. W. H. FRYDAY, O/C W. S. GASKEY, O/C H. E. S. GROUT, O/C R. H. HEWITT, O/C G. A. HOLLE, 2/LT. G. A. MacKINNON, 2/LT. B. McDOUGALL, O/C D. G. McNIECE, 2/LT. E. M. MILLS, 2/LT. F. J. MORETTI, O/C J. N. SERO.

University Navel Training Division

Front Row: SUB.-LT. W. R. DAIKIN, SUB.-LT. W. O. GORMLEY, SUB.-LT. D. J. HALL, SUB.-LT. R. J. BALL, LT. A. T. ORR (Staff Officer), LT.-CMDR. N. B. G. TAYLOR (Commanding Officer U.N.T.D.), SUB.-LT. K. R. MURRAY, SUB.-LT. M. HOWIE, SUB.-LT. W. C. McMURRAY, SUB.-LT. W. LAWTON, SUB.-LT. J. F. LAING.

Second Row: CADET G. McINTYRE, CADET D. S. WOODLIFFE, CADET R. D. WOOLLATT, CADET G. CONN, CADET M. CONROY, CADET G. F. McCANN, CADET P. KEILLOR, CADET R. WONNACOTT, CADET P. JEWELL, CADET N. R. CUMMING, CADET A. NICOL.

Third Row: CADET E. J. LOUGHLIN, CADET W. M. AVERY, CADET D. GERBER, CADET B. J. KOSKINEN, CADET D. A. MATHER, V. EMERY, L. L. GORDON, R. SPECHT, F. PERRY, H. R. ERSKINE, C. MASON, B. RUSSELL.

Fourth Row: H. KIBLER, M. BRIDGE, F. H. C. EDGECOMBE, T. E. WOOD, D. G. BATES, P. RAYMOND, E. M. REEVES, J. MARTYN, J. LIGHTBOURN.

F/L R. J. CANNON,
Resident Staff Officer

Back Row: F/C WALSH, P/O DANKWARDT, P/O ANDERSON, P/O CHEESMAN, P/O REHDER, P/O LAWSON.

Front Row: P/O WOODS, P/O GREENFIELD, P/O DICKSON and P/O REILLY.

BARBARA DOBBIE

JAMES SNEDDEN

GWYNNETH KELLY

ILLKA OKSANEN

ARTS AND SCIENCE HONOUR SOCIETY

ROBERT HAYNES

ROGER PEMBERTON

DANIEL SLOTE

MEDICAL SCHOOL HONOUR SOCIETY

ANDREW HUNTER

WALLACE KENT

ALLAN LANSING

LAWRENCE POWER

Sports

In this seventy-fifth anniversary year of the University I am justified in looking back for a moment over the years.

In 1925 the University had advanced in athletic development sufficiently to enter Senior Intercollegiate Basketball, and won the championship for the first time in 1927. In 1929 the University entered Senior Rugby, and in 1931 won the championship for the first time. Western, during about a third of the life of the University, has been competing in this advanced company. In the winning of eleven basketball championships and eight rugby championships, there have been many crucial games. Perhaps the earliest highlight came in 1931 when Joe Breen was coach. On October 24th, 1931, in the dying minutes of the game at Varsity Stadium, the Western team was trailing by a score 4-0. All these points had been scored by Jack Sinclair in a sea of mud. Backed up to the shadow of their own goal-posts, the Mustangs gained possession of the ball when Varsity failed to make yards. With one minute to play, a completed forward pass from Stew Ward to Lyle McKay, followed by passes to Kewpie Kennedy and See Valeriote, took the ball eighty yards for a touchdown. The convert was good and the final score was 6-4. Western went on to win the championship.

That game provides us with a moral, which is absolutely true in athletics, and just as true in life. One must never quit.

I have this to say to the graduating class of 1953: Most of you are going out to make a living for the first time. It is true nearly all of you have worked to help yourselves through college, some of you have worked for several years, but now, to use a slang expression, "the chips are down". You are going out on your own to work for the rest of your lives. In the years to come you are going to meet many problems and sometimes you are going to think that there is just no answer. For those occasions I have this advice: You leave here well equipped for what you are setting out to do. The solution almost certainly will come. Always bear in mind the same practical philosophy which has won many ball games since that day in Toronto in 1931 — you cannot win if you quit.

J. P. METRAS,
Director of Athletics

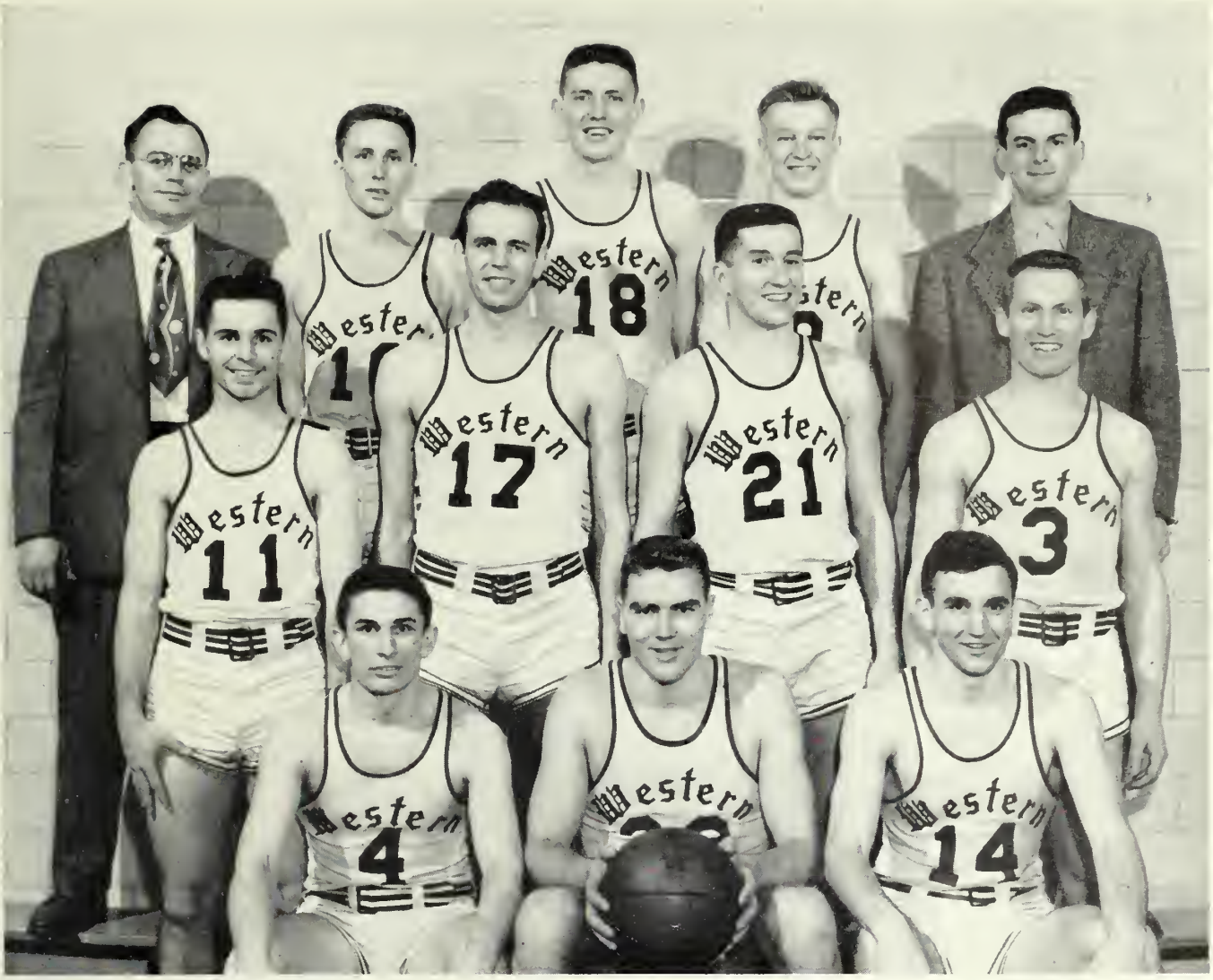

Dominion Intercollegiate Basketball Champions, 1952

Back Row: J. P. METRAS (Coach), D. PROWSE, C. ELLIS, L. KOZAC, B. OBAL (Mgr).

Middle Row: B. McMANUS, W. WIGLE, W. KARABIN, G. PETTINGER.

Bottom Row: W. PATAKY, D. McNICHOL (Captain), R. TRUANT.

It may seem unusual for the picture of the 1952 Basketball Team to appear in this, the 1953 Oxy. However, we feel that this team is worthy of added mention because they are the *first* Dominion Intercollegiate Basketball Champions. To do this, they decisively defeated the University of Alberta Golden Bears, coached by Dr. Murray Van Vleit.

The Mustangs then entered the battle for the Dominion Basketball Championship. This quest they were denied as the more experienced Tillsonburg Trojans won the series in four hard-fought games.

Senior Intercollegiate Football Champions

Top Row: R. McMURDO, J. FOWLER, G. FRACAS, R. TURNER, D. KILLINGER, E. ROMAN, D. McNICHOL, D. HIGGINS, M. GALLOW, B. OBAL, C. CUNNINGHAM, D. DREW, D. PROWSE.

Middle Row: J. P. METRAS, W. L'HEUREUX, M. McNIE, R. MARTIN, M. HENDERSON, D. GETTY, E. COLLINS, J. CARROLL, M. NEWIDIUK, D. OSBORNE, J. FAIRS, R. ORT.

Front Row: G. FEWSTER, J. BELEC, J. THOMPSON, S. O'HARA, J. WYATT, R. TRUANT, C. CHURCH, R. SMITH, B. THOMPSON.

Intermediate Intercollegiate Football Team

Top Row: J. THOMPSON, J. GEDDES, J. NIXON, CHUCK WILDEMAN, S. LYNCH, J. GIRVIN, G. SCRATCH, DAN McGEE, DICK HOWE, RALPH SIMMONS, DAN MATHER, DAN EDWARDS.

Middle Row: JACK FAIRS, REG ORT, JACK JACQUES, BRYAN YOUNG, LORNE HUNTER, GARNET MASON, WALT CHMARA, JIM MURDOCK, JACK JENKINS, TOM THOMAS, RON FARLEY (Coach), BOB FORD (Manager).

Front Row: OREST TOKARSKY, JIM TELFORD, DAN CORDILLO, BILL DUFFIELD, MORLEY SHAFER, BILL SWAN (Captain), RON PRESTON, DOUG DREW, JIM NEALE, BILL FOWLER, ANDY DURNFORD.

Intermediate Intercollegiate Basketball Team

Back Row: R. SIMMONS, B. EDWARDS, B. FORD, J. GIRVIN, D. McGEE.
Centre Row: J. FAIRS (Coach), M. McNIE, G. SCRATCH, D. OSBORNE, H. HALPENNY, J. P. METRAS.
Front Row: J. PRIDDLE, P. HAY, B. FOWLER, R. TRACY, G. ROBINSON.

Senior Intercollegiate Basketball Team

Back Row: M. McNIE, W. WIGLE, C. OSBORNE, D. GETTY, M. NEWIDIUK.
Centre Row: J. FAIRS, C. ELLIS, D. HART, W. CARRABIN, J. P. METRAS (Coach).
Front Row: B. YOUNG, R. TRUANT, D. McNICHOL (Capt.), D. PROWSE, T. SAHAIDAK.

Badminton Team

Back Row: JOHN CARRIE, BOB TAYLOR, DON MURRAY.

Front Row: GAVIN HAMILTON, ROSS LANGMAIDE.

Track Team

Top Row: MACK YATES, TED COLLINS, BOB BAZOS, COULTER OSBOURNE, J. HABERER, GEO. CONN.

Second Row: DICK REID, EARL WEICHEL, MURRAY McNIE, PERCY WEST, W. BURNS, JIM THOMPSON.

Bottom Row: BOB PIERCE, RICH HOBBS, BILL McCOY, BRUCE WALLER, L. BUCK.

Golf

J. NEALE, H. BEARG, T. BROWNE

Hockey Team, 1952-53

Back Row: WILF BEAUDRY, JIM PETERS, BOB CARR, JACQUES BELEC, CARL MOORE, MURRAY COOPER, DOUG DUNCAN, W. J. L'HEUREUX (coach).

Front Row: GORD LOMER (Capt.), CARRELL McLAUGHLIN, JIM WILSON, BOB FRASER, DON ROBINSON, CAM MALTBY, BILL PLUMSTEAD.

Absent: RAY NEWTON

Men's Intercollegiate Soccer Team

Back Row: PROF. REIDY (Assistant Coach), KENT HAY, DICK HUTSON, C. McALPINE, DR. JENKIN (Coach).

Middle Row: KEN WINDSOR, RUSTISLAR KONECHY, GUNNERS RAITS, JOHN ATKINS, KEN DOANE.

Front Row: DOUG LOCKREY, KEITH MORRISON (Ass't. Captain), WILF FRYDAY (Captain), JIM McLAUCHLIN.

Senior Men's Swimming Team

Back Row: BILL JONES (Manager), JERRY PINK, JIM COLLYER (Captain), HARVEY BAILEY, ROBERT EASUN, WALLY DELAHEY, KEN GOWIE (Coach).

Front Row: DAN MacALPINE, DICK CURTIS, D. EVANS, PETE EDMONSON, FRED ESCAF, JOHN BROWNLEE, NEIL BURK.

Intermediate Wrestling Team

Back Row: DOM CARDILLO, BOB ADAMS (Mgr.), JIM NEALE, COLIN HUBLING (Sr Captain), BOB CAMPBELL, DR. EARLE F. ZEIGLER (Coach).

Front Row: CAL MARTIN, DOUG DREW, TED COLLINS, DON CROMARTY, PAUL POLAK.

Senior Intercollegiate Squash Team

Back Row: MARTIN LUXTON, JIM FLECK, MILLER GALLOW, TED ROMAN, H. MORRIS, GRAEME HUYCKE

Front Row: BILL DUFFIELD, BILL McCLINTOCK, DICK TAFEL, RICH MORRIS.

Men's Senior Wrestling

Back Row: J. WOODEN, I. THOMSON, COLIN HUBLING (Capt.), G. MALO, RON PRESTON.

Front Row: GLYNN LEYSHON, D. CRAMARTY, JIM BROWN, DAVE CLUTCHEY.

Senior Women's Intercollegiate Archery Team

M. HUGGETT, A. BROWN, B. BRADLEY, J. MARSHALL.

Senior Women's Intercollegiate Badminton Team

SUE DEARBURG, M. HACKER, P. PARKS, N. EASTMAN.

Senior Women's Intercollegiate Tennis Team

D. ROBINSON, B. HOLMES, N. EASTMAN.

Women's Senior Intercollegiate Volley Ball

Back Row: MAXINE KOHL, BETH McLEAN, MRS. ELFRIDA KUKASNI, CAY GILES, NORMA LANNING.

Front Row: MARILYN KRUEGER, BARBARA HOLMES, BARBARA BRADLEY, EMMA BLAIR and ARDETH CRICH.

Women's Senior Basketball

Back Row: MISS CARMICHAEL, ARDETH CRICH, MOLLY McMILLAN, ANNE WALKER, JANE KENNEDY, JAN McNEIL, KAY MILES, KAY GILES (Manager).

Front Row: MARY JANE MAKAR, PAT DEMARAY, JUDY DENNISON (Co-Captain), MAXINE KOHL (Co-Captain), NORMA LANNING, ELEANOR GIBSON.

Senior Intercollegiate Swimming Team

Back Row: MARION MURRAY, MISS M. BRAY, BARB BUTTERWORTH, JOAN MORTIMER.

Front Row: JACKIE FISHER, ELEANOR GIBSON, MARILYN KING, JO McCLURE, KAY MILES, JANE EASTMAN, EMMA BLAIR.

Interfaculty Football Champions — Arts

Interfaculty Basketball Champions — Medicine

BANDS AND CHEERLEADERS

Campus Life

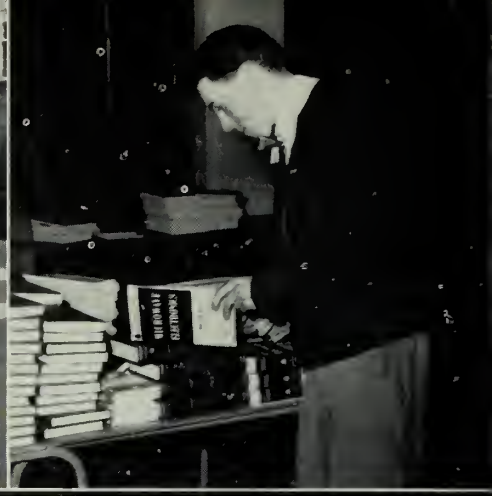

"F" AS IN FROSH

ALUMNI HOMECOMING

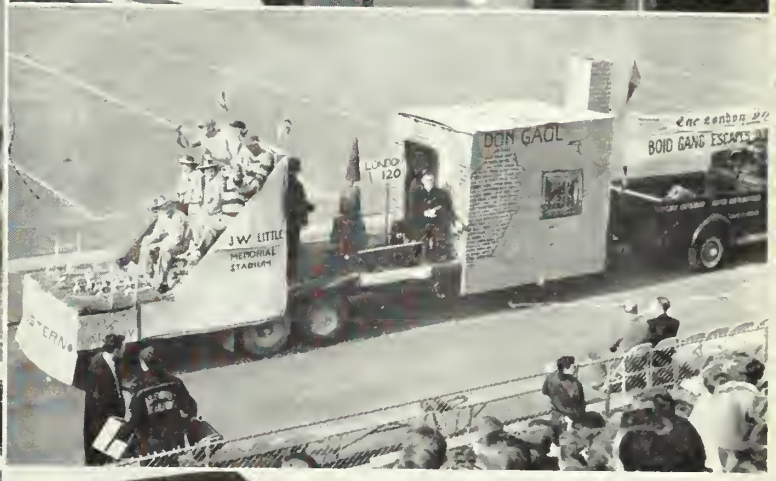

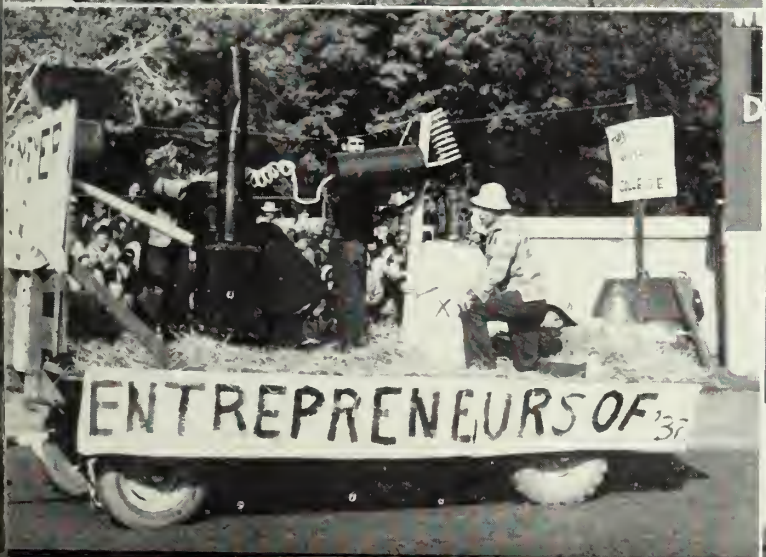

GOINGS ON.

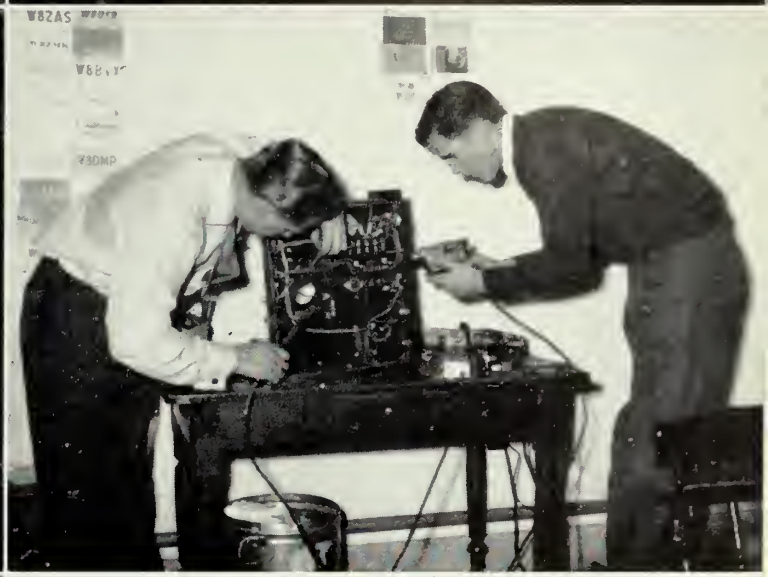

OMNIBUS

SPENSER

B BALL

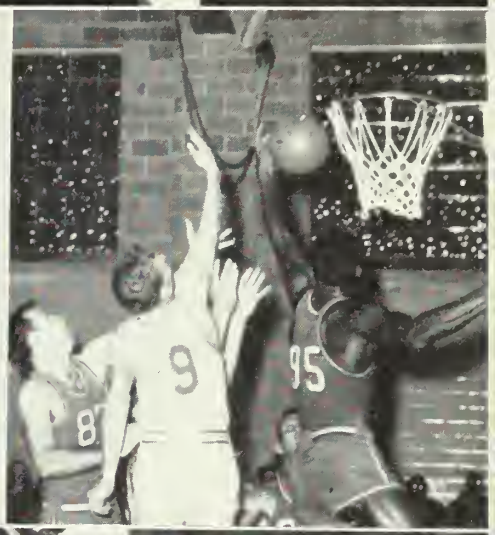

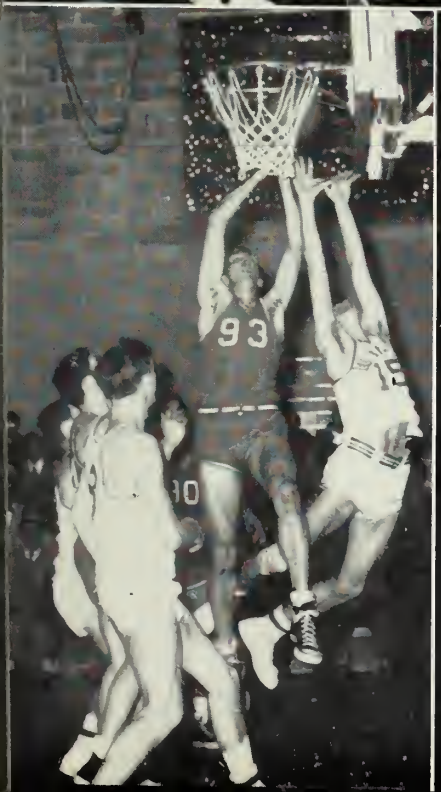

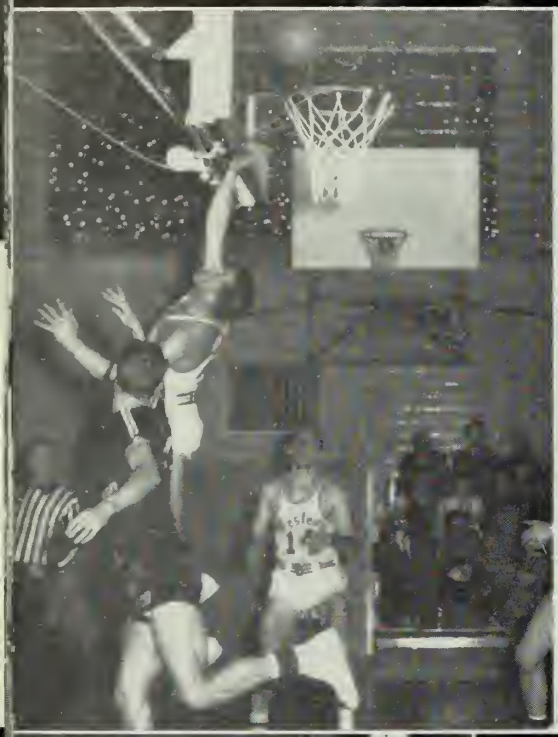

STRETCH, BOYS!!

HALLOWEEN HAPPENINGS

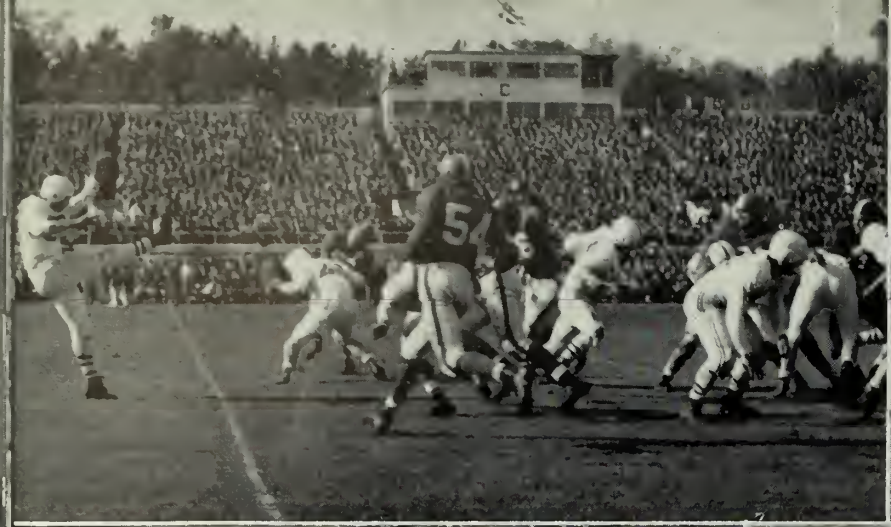

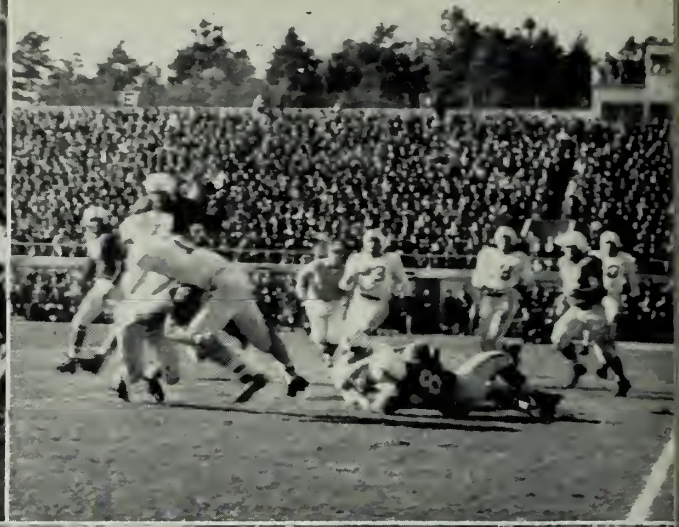

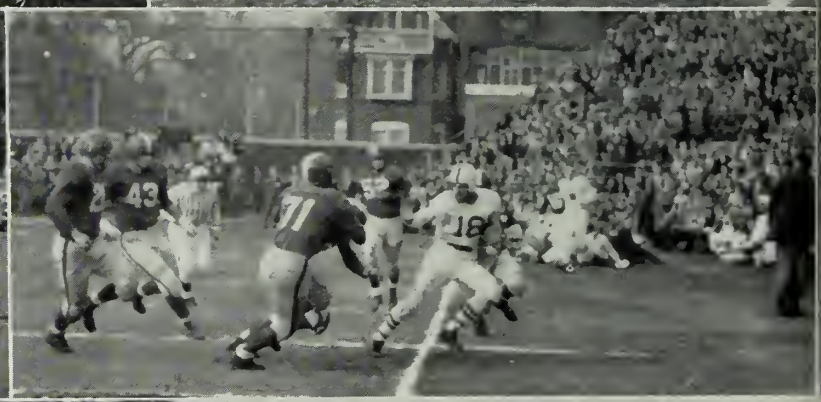

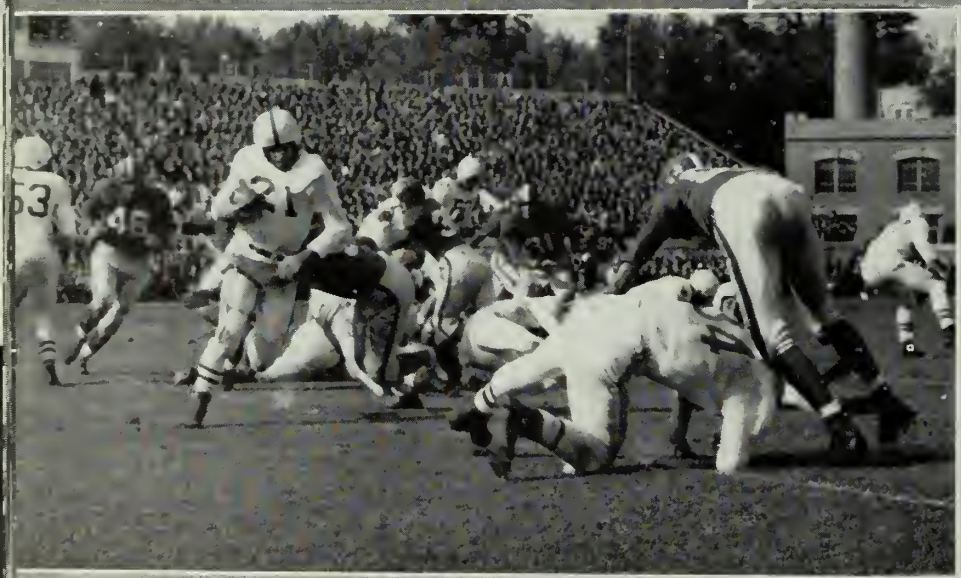

MUSTANG
MIGHT

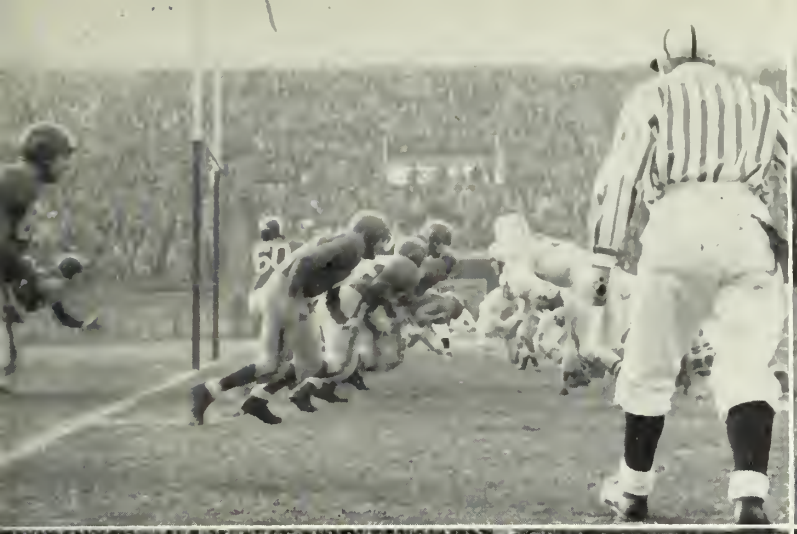

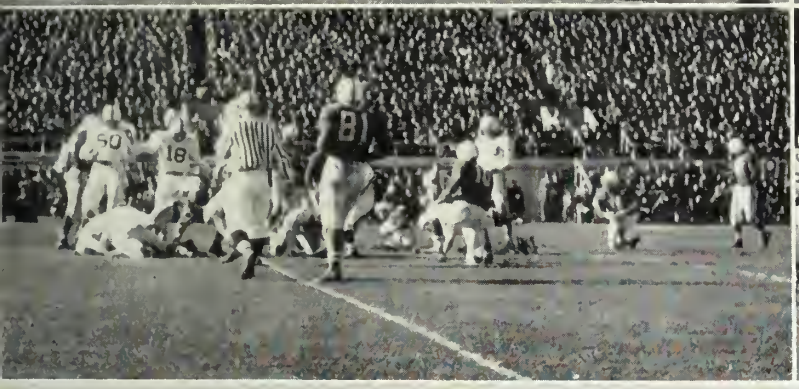

FOOTBALL FEATURES

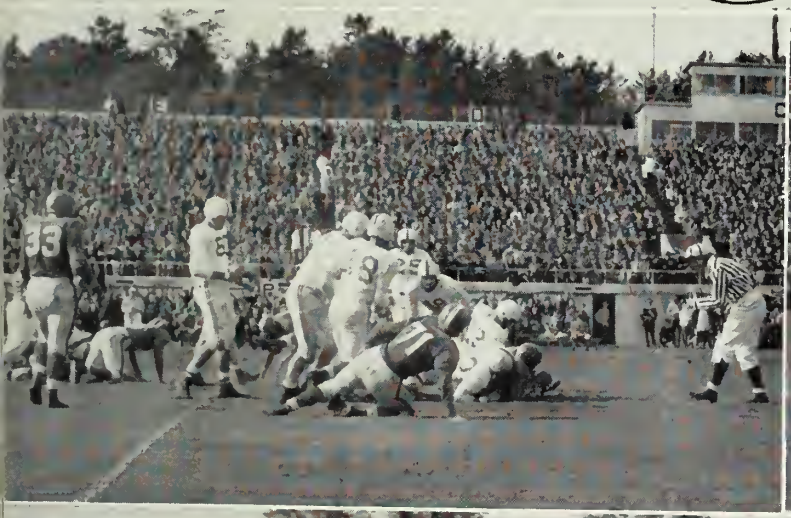

PURPLE PATCHES

PERSONALITIES

PURPLE PATCHES

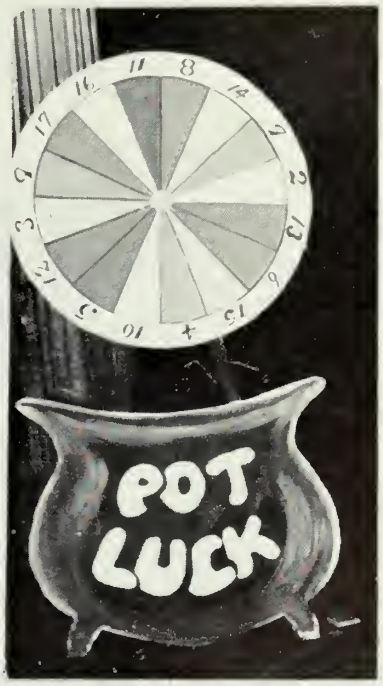

PRESENTS

BRESCIA BALL.

Queen University College Ball 1953 - Anne Kimball

HELEN SMITH

JOAN SMITHERAM

JOAN ABEY

CANDIDATES FOR

MARNIE LIVINGSTON

BARBARA DOBEY

MARILYN KREUGER

ELEANOR SMITH

QUEEN - 1953

CARMEL SHAUGHNESSY

JOYCE ROBINSON

ANNE KIMBALL

THE NIGHT OF NIGHTS

PRINTING
IS BOUGHT
FOR A REASON
AND SHOULD BE

DESIGNED TO DO

THE JOB EFFECTIVELY

•
•
•

DAVIS-LISSON
LIMITED

Creative printers to advertisers

HAMILTON - ONTARIO

HURRAY FOR HURON!

You'll enjoy Shopping at

Simpson's

LONDON, CANADA

WESTERN WINS

Something NEW. . .

. . . at the corner of
Richmond St. and Queens Ave.

An architect's sketch of the proposed new building for the B of M's main office in London—the branch nearest the University.

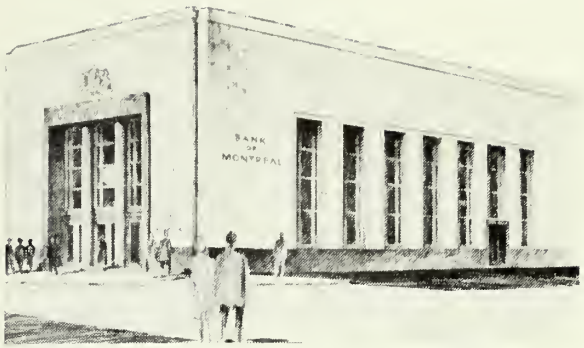

"MY BANK"
TO A MILLION CANADIANS
B of M

BANK OF MONTREAL
Canada's First Bank

HERE, you'll find the same friendly, helpful service that students of "WESTERN" have come to expect from "MY BANK" over the past 75 years.

Other Branches in London to serve you:
Market Square Branch - Market Sq. and Talbot St.
City Hall Branch - 270 Dundas Street
London East Branch - Cor. Dundas and Adelaide Sts.
Wharncliffe Rd. and Duchess Ave. Branch: 206 Wharncliffe Rd. S.

WORKING WITH CANADIANS IN EVERY WALK OF LIFE SINCE 1817

Your Future . . .
is OUR Business To-Day

◇ ◇ ◇

D. Campbell Scott, C.L.U.
Branch Manager

◇ ◇ ◇

The GREAT-WEST LIFE ASSURANCE COMPANY
HEAD OFFICE—WINNIPEG

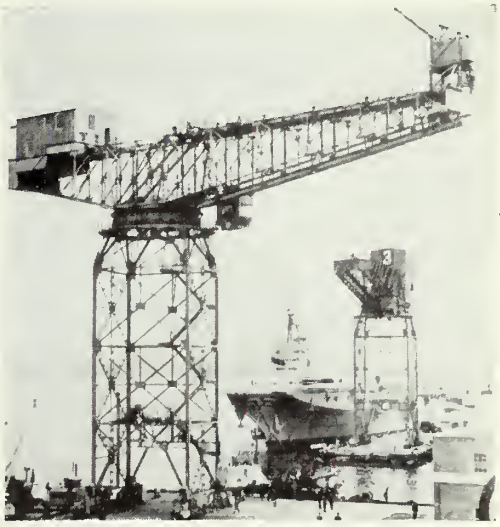

35 ton hammerhead travelling Crane supplied to Navy Dockyard at Halifax

STRUCTURAL STEEL—for all types of structures
BRIDGES—Railway and highway
MACHINERY—Designed or to your design
TANK and PLATEWORK
WELDED EQUIPMENT
DEMPSTER DUMPSTERS and BALERS

HAMILTON BRIDGE CO. LTD.
HAMILTON - ONTARIO

WESTERN ROUNDUP

PUTHERBOUGH
CONSTRUCTION COMPANY
LIMITED

Lewis Baking Co.

Makers of

"Snowflake Bread"

4 - 5252
200 ALBERT STREET
LONDON

★

Suppliers to the University Cafeteria

Quality
you trust

MEDS ONCE-

MARK AYRES DAIRY

for over 30 years

"the milk for babies"

★ ★ ★

32 HUME STREET 3-0148

Ask the London Life Man

When you buy life insurance it is important not only that you select a company with a reputation for providing low cost protection, but also that you do business with a man who has been carefully selected and thoroughly trained to render service to the public.

These factors prompted Canadians to buy more life insurance last year from the London Life than from any other company.

OVER ONE MILLION CANADIANS ARE INSURED WITH THE LONDON LIFE

London Life
Insurance Company
HEAD OFFICE • LONDON CANADA

CRYSTAL BALL

Postian's Oriental Rug Co.

Extends its heartiest congratulations on past achievements and best wishes for a successful future to the Class of '53

Reflecting the best in the rug-making art in both the past and the present, Postian's fine collection of Oriental Rugs and Broadloom Carpeting affords the ultimate in good taste and refinement

Above is a view of the new **Postian's Oriental Rug Gallery** which has been installed on the second floor. Here you will find Western Ontario's finest selection of world famous Oriental Rugs. A treasure house of luxury and beauty.

Postian's

For over a Quarter of a Century . . .
It's been Postian's for Quality . . . Postian's for Value

2-2121 306 DUNDAS ST. LONDON, ONT.

MED'S MAKE MERRY FOR ISS

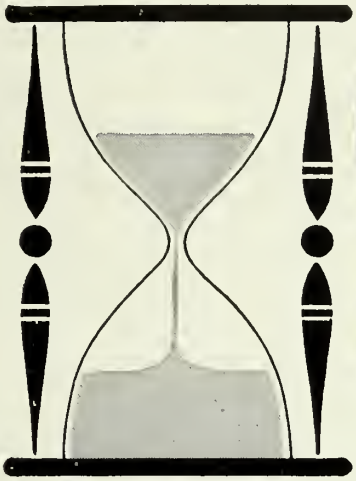

Save at

The Canadian Bank of Commerce

Compliments of

LONDON PURE MILK COMPANY

LIMITED

Suppliers to the City of London

1914 - 1953

TELEPHONE 4-8429

561 Dundas Street **London, Ontario**

PI PHI

FORMAL

WANTED:

EXPERIENCE!

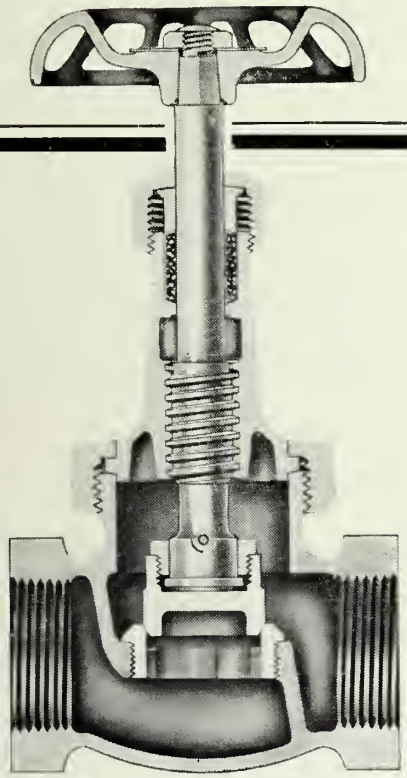

Sound judgment stems from experience . . . but experience takes time! For instance, Jenkins Bros., for more than half a century have been learning through experience to make the longest-lasting, lowest-upkeep valves money can buy! While *you* gain experience, profit by the knowledge of others. Thousands of industries, relying at first on the reputation of Jenkins Bros., know from experience now that valves bearing the famous Jenkins diamond trade mark have *extra* endurance . . . give trouble-free service *longer*. Uninterrupted production and low upkeep records are proof of the sound judgment that specifies Jenkins Valves.

We invite you to consult us on any problem concerning proper valve selection, installation or maintenance.

JENKINS BROS. LIMITED
617 St. Remi Street, Montreal

Sales Offices:
Toronto, Winnipeg,
Edmonton, Vancouver.

JENKINS
LOOK FOR THE DIAMOND MARK
VALVES
TRADE JENKINS MARK

Jenkins Bros

THE NEWMAN NIGHT

Dick Barnett LONDON

To Continued Success
of Western University
and Graduates . . .

WYATT FURNITURE

COMPANY, LIMITED

Complete
Home Furnishings

Just Below the Market
on
TALBOT STREET

QUALITY COALS

R&P
BITUMINOUS COAL

HIGH, MEDIUM, LOW
VOLATILE
LUMP, STOKER, SLACK
POWDERED FUEL

Coal for Schools, Churches, Hospitals, Industry

COMBUSTION ENGINEERING SERVICE

ROCHESTER & PITTSBURGH COAL
CO. (CANADA) LIMITED

320 Bay Street,
Toronto.

Canada Cement Bldg.,
Montreal.

A.K.K. KAPERS

The SIGN that SAYS:

MORE TO STOP FOR

Your Imperial Esso dealer sells something more than your money's worth. He offers you MORE engine protection with Marvelube, Canada's largest selling motor oil . . . MORE for your money with Atlas Tires . . . MORE battery life and starting power with Atlas Batteries . . . MORE engine pep with Atlas Champion Spark Plugs . . .

Become a regular customer at your Imperial Esso dealer's. That way he'll be able to give you better service, give you MORE than your money's worth.

IMPERIAL OIL LIMITED

AT WORK AND PLAY

Compliments of

The Hay Stationery Company, Ltd.

Complete Office Outfitters

6 lines to Central

Dial 2-3421

LONDON, ONTARIO

PARISIAN LAUNDRY & DRY CLEANERS CORP.

71 - 75 DUNDAS STREET

Busy Since 1873

Phone 2-1124

"REVITALIZED" CLEANING

Rug Cleaners - - - Dyers

Dry Cleaners

LET OUR TELEPHONE LINE
BE YOUR CLOTHES LINE

Success to the graduates . . .

In wishing success to the graduates of 1953, the Council of the City of London acknowledges gratefully the service rendered to the Community by the University of Western Ontario and its graduates, year by year.

London has progressed steadily and, in every advance, the University has played a very important part. Every citizen is proud of the University . . . its fine buildings . . . its scholastic achievements and its record in the world of sports . . . proud, too, of the influence exerted on the cultural, social and economic life of the City.

THE CORPORATION of the CITY of LONDON

SPENCER

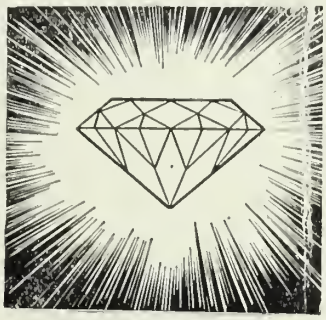

DIAMOND SPECIALISTS

◆

JOHN A. NASH & SON

LONDON, CANADA

REGISTERED JEWELLERS
AMERICAN GEM SOCIETY

KODAKS & FILMS
PHOTO SUPPLIES
ARTIST and DRAWING MATERIALS
PICTURE FRAMING

★ ★ ★

BACKS'

210 DUNDAS ST. **4-5153**

Eat Ice Cream Every Day a Different Way . . .

Never mind the season . . . any day . . . any time is Silverwood's DeLuxe Ice Cream time. Buy the monthly special or Family Bulk Pack . . . the economical dessert.

SAFE MILK - HOMO MILK
JERSEY MILK - BREAKFAST TREAT
TABLE CREAM - WHIPPING CREAM
DARI-RICH - CREAMED COTTAGE CHEESE
BUTTERMILK

Silverwood's dairy products

GAMMA GIRLS

CONGRATULATIONS
and our best wishes
TO THE GRADS OF '53

"Dei Laboribus Omnia Vendunt"

Lac-Mac
Limited
425 Rectory
LONDON, CANADA

Manufacturing Nurses' Uniforms, Woollen Capes, Cotton Lab. Coats, Smocks, Internes' Uniforms and Doctors' Coats and Gowns

Western Ontario
Headquarters for

KODAKS
Film and Developing

Gurds

CAMERA
AND
SPORTING GOODS

185 DUNDAS

Compliments
and Best Wishes

ETHICAL PHARMACEUTICAL PRODUCTS

CHARLES R. WILL & COMPANY
LIMITED
LONDON CANADA

KATS AT PLAY

The Sun Life Assurance Company Of Canada

◇

New Bank of Toronto Building
LONDON, ONTARIO

◇

D. A. SCOTT
Branch Manager

Telephone 2-1841

O. ROY MOORE
AND COMPANY

Architects

260 Dundas Street
LONDON - ONTARIO

Your Gifts

Should have the distinctive character that comes from a shop of Reputation

WILLOW HALL
255 DUNDAS STREET

Accessories for Gracious Living

Compliments of

The Hunt Milling Corporation Limited

★

Since 1854 Makers of

HUNT'S
KING SPECIAL PASTRY FLOUR
and
DIAMOND BREAD FLOUR

★

LONDON - CANADA

MEDS AT HOME

★SOMERVILLE LTD.

Designers and Producers of

Fine packaging of every type in plastic and paperboard. Wood, plastic, paperboard and glass point-of-sale displays. A wide range of Canadian games and wood toys. Paper bags and wraps. Automotive interior trim panels of heavy paperboard.

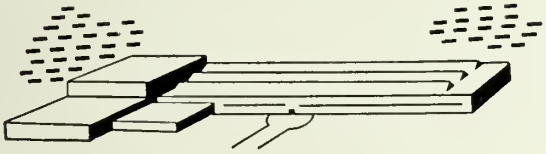

Head Office and Main Plant, London, Ont.

Branches:

Montreal, Toronto, Windsor, Brantford, Hamilton, Peterboro

and Sales Representatives Coast to Coast

Since 1902 . . .

. . . Famous for English China, Crystal, Pottery, Doulton Figures and Prints.

Gifts for All Occasions

The China Shop of London

126 DUNDAS STREET

London's exclusive store for men and women

In this shop, whatever one purchases is thoroughly dependable . . . and obviously correct. Scott merchandise is entirely exclusive . . . and represents the ultimate in character, quality and "round-the-clock" fashions.

A "SCOTT" label assures satisfaction in fit . . . and that extra measure of comfort and style.

231 Dundas Street
London - Ontario

Scotts

BETE'S FIRST FORMAL

Baldwins

LONDON COAT
& APRON SUPPLY

UNIFORMS
COATS
APRONS
TOWELS

◆

A COMPLETE
LAUNDRY RENTAL SERVICE

◆

"It Pays to Keep Clean"

98 CARLING ST. 2-6305

Best Wishes
to the
Graduating Class
of
1953

•

MIDLAND SECURITIES
CORPN. LIMITED
D. B. WELDON E. M. KENNEDY
HURON & ERIE BUILDING
LONDON CANADA

For the
Best in Books
and
the Finest in
Stationery
Shop at

WENDELL HOLMES
BOOKSHOPS
LONDON LONDON EAST
ST. THOMAS

Since 1902
"SUMNER" *Diamonds*
Noted for excellence in
Color - Cut - Clarity

CASH - CHARGE - CREDIT - LAYAWAY

A beautiful gift for any occasion
Our reputation is your insurance for Quality

C. R. Sumner & Sons
LIMITED
The Reliable Jewellers
392 Richmond St.

"Prelude to a Tragedy"
Bob Staner—"Horatio"
Ted Donald—"Hamlet"

"Man and Superman"
Nora Keeling—"Violet"

"Lady Julia"
Dan Slote—"Jean"
Gwyn Kelly—"Lady Julia"

"Man and Superman"
Ed. Stephenson—"Octavius"

"Aria da Capo"
Mary Robert—"Colombine"
Ed. Stephenson—"Pierrot"

PLAYER'S GUILD PRESENTS...

"Man and Superman"
Darcy McKeough—"Mr. Malone"

"Lady Julia"
Dan Slote—"Jean"
Gwyn Kelly—"Lady Julia"

"Man and Superman"
Dan Slote—"Mr. Ramsden"

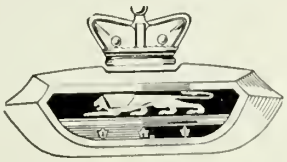

"Noted for Service"

Ford-Monarch

MIDDLESEX MOTORS
CO. LIMITED

- Sales and Showrooms
  Talbot at Queens
- Used Car Lot
  Highbury and Dundas St. E.

Prompt, Courteous Service . . .

. . . combined with efficient supervision by Graduate Pharmacists, characterize our

6

DEPENDABLE
DRUG STORES

Cairncross'
the Chemists

Experts in Kodak Photography

Keene's
ONTARIO
furniture
LIMITED

LONDON - CANADA

BIZ BALL

Compliments of

the

COLEMAN PACKING CO.

LIMITED

LONDON, ONTARIO

★

SERVING WESTERN ONTARIO

Since 1886

All Meats Government Inspected
For Your Protection

Wallace's

Your Store For

Smart

College Fashions

◇ ◇ ◇

Visit us at

199 DUNDAS STREET

Compliments of

McCORMICK'S LIMITED

MANUFACTURERS OF

FINE BISCUITS

AND

CONFECTIONERY

FOR OVER 95 YEARS

LONDON
ONTARIO

K. A. NITE

BURROUGHES

FURNITURE

303-307 Dundas Phone 4-2171

BIRKS

B·B

It's from Birks

means so much to the recipient of a gift in the famous blue box

★ ★ ★

HENRY BIRKS & SONS (ONTARIO) LIMITED

173 DUNDAS ST. LONDON

More opportunities...

than men to fill them!

The expansion program is a most important consideration when choosing a company with which to build your future. Our record of progress is outstanding in the life insurance industry.

We now have offices in Canada, the United States, Hawaii, the Caribbean countries, India and Great Britain. Our operations are continuing to expand and we are selling a larger volume of insurance each year.

Our organization is still young enough to offer unlimited opportunity and rapid advancement in every phase of our business to university graduates with initiative.

Before you decide on your future — write

The Crown Life Insurance Co.,

59 Yonge Street, Toronto, Ontario.

Ask for a free copy of our fifty-second annual report

Canada's youngest Billion Dollar Life Insurance Company

B. S. R.

IT PAYS TO SHOP AT EATON'S

- LARGEST ASSORTMENTS
- BEST ALL-ROUND VALUES
- GOODS SATISFACTORY OR MONEY REFUNDED

THE T. EATON Co LIMITED
CANADA

ZETA PSI

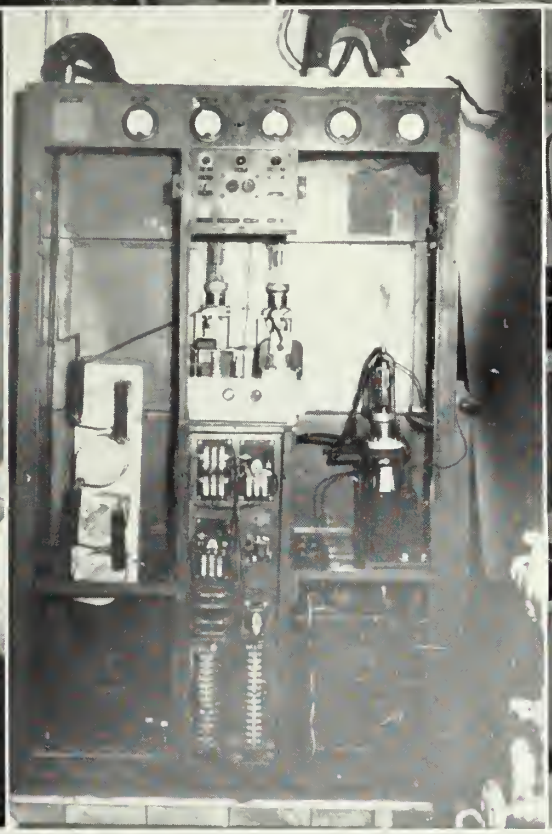

ANYTHING GOES!!

D. U.

LETS BE SCIENTIFIC

Autographs...

The motto of the University of Western Ontario . . .

VERITAS ET UTILITAS

TRUTH AND SERVICE

links the institution with all the interests, social, scientific, academic, of the fourteen counties of Southwestern Ontario, named in the University charter:

Brant, Bruce, Elgin, Essex, Grey, Huron, Kent, Lambton, Middlesex, Norfolk, Oxford, Perth, Waterloo, and Wellington.

It is also the driving force behind the University's program to meet the needs of graduate students from all provinces of Canada, for training in specific fields.

THE REGISTRAR.